

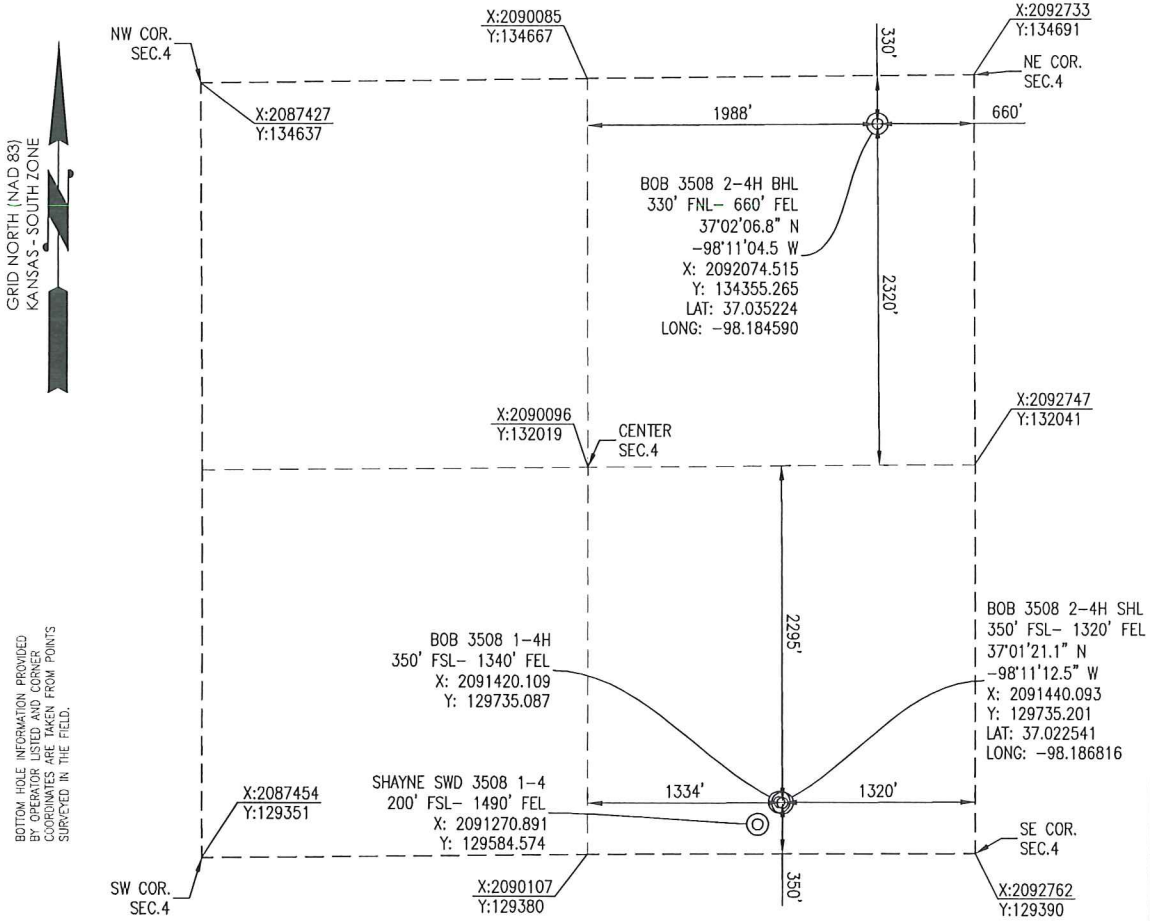

**Crafton Tull**  
 SURVEYING

HARPER COUNTY, KANSAS  
 350' FSL- 1320' FEL SECTION 4 TOWNSHIP 35S RANGE 08W 6TH P.M.



**ELEVATION:**  
 1274' GR. AT STAKE

OPERATOR: SANDRIDGE ENERGY, INC.

WELL NO: 2-4H

LEASE NAME: BOB 3508

TOPOGRAPHIC & VEGETATION: LOCATION FELL IN A FIELD

GOOD DRILL SITE: YES REFERENCE STAKES OR ALTERNATE LOCATION STAKES SET: NONE

BEST ACCESSIBILITY TO LOCATION: SOUTH OR EAST LINE

DISTANCE & DIRECTION FROM HWY JCT OR TOWN: FROM THE JCT. OF KS-2 & 80 AVE (±8.5 MILES WEST OF ANTHONY, KS) TRAVEL SOUTH ON 80 AVE/SW 80 AVE FOR ±9.0 MILES TO THE SOUTHEAST CORNER OF SECTION 4, T35S-R08W.

(THE FOLLOWING INFORMATION WAS GATHERED USING A GPS RECEIVER ACCURACY ±2-3 METERS)

GPS DATUM: NAD-27  
 LAT: 37.022541  
 LONG: -98.186816

STATE PLANE COORDINATES:  
 ZONE: KS-SOUTH NAD-27  
 X: 2091440.093  
 Y: 129735.201

DATE STAKED: 12-11-2013

GENERAL NOTES:

THE TIES AND FOOTAGES SHOWN ON THIS PLAT ARE FROM LINES OF OCCUPATION FROM A SURVEY MADE ON THE GROUND AND / OR BEARING AND DISTANCES FROM THE GENERAL LAND OFFICE PLAT OF THE AREA SHOWN AND MAY NOT BE THE ACTUAL PROPERTY CORNERS. THIS PLAT DOES NOT REPRESENT A TRUE BOUNDARY SURVEY. DRILL SITE CONDITION DETERMINATIONS WERE MADE BY SANDRIDGE ENERGY INC. REPRESENTATIVES.

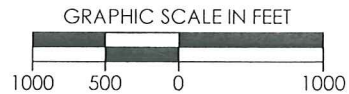
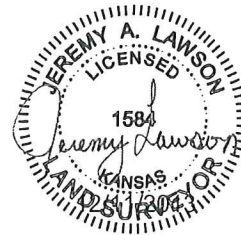

REVISION	<b>SandRidge</b>		
	"BOB 3508 2-4H" PART OF THE SE1/4 OF SECTION 4, T-35-S, R-08-W PROPOSED DRILL SITE HARPER COUNTY, KANSAS		
	SCALE: 1" = 1000'	PLOT DATE: 12-11-2013	DRAWN BY: MF SHEET NO.: 1 OF 4

**Bob 3508 1-4H**  
**Lease Information Sheet**

**Unit Description:**

E2 of Section 4, 35S-08W and  
E2 of Section 9-35S-08W  
Harper County, KS

**Surface Owner:**

Rush Creek LLC  
Larry Bob Jones and Myrna L Jones, Co-Managers  
154 W State Rd2  
Anthony, KS 67003

UNIT Plat

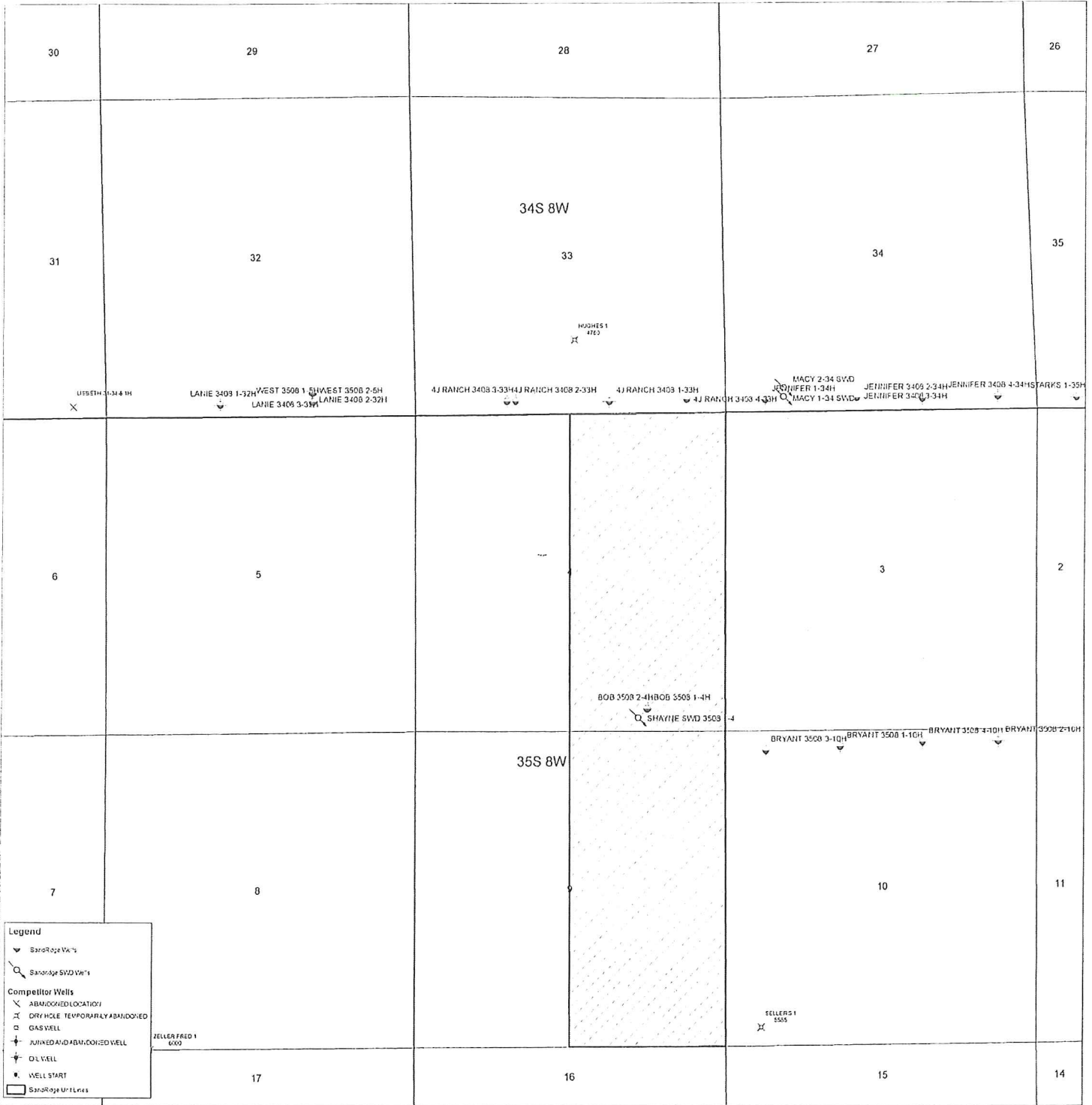

Bob 3508 1-4H & Bob 3508 2-4H & Shayne SWD 3508 1-4

