

**OPERATOR:** Samuel Gary Jr. & Associates, Inc. 1515 Wynkoop Street, Suite 700  
Denver, Colorado 80202 office: 303-831-4673 ; fax 303-863-7285

**WELL NAME:** GRIFFITH ET AL 1-18

**LOCATION:** 200 FSL / 950 FWL Sec.18-10S-22W GRAHAM COUNTY

**SURFACE OWNER:** John A. Griffith  
1349 US Hwy 283  
WaKeeney, KS 67672

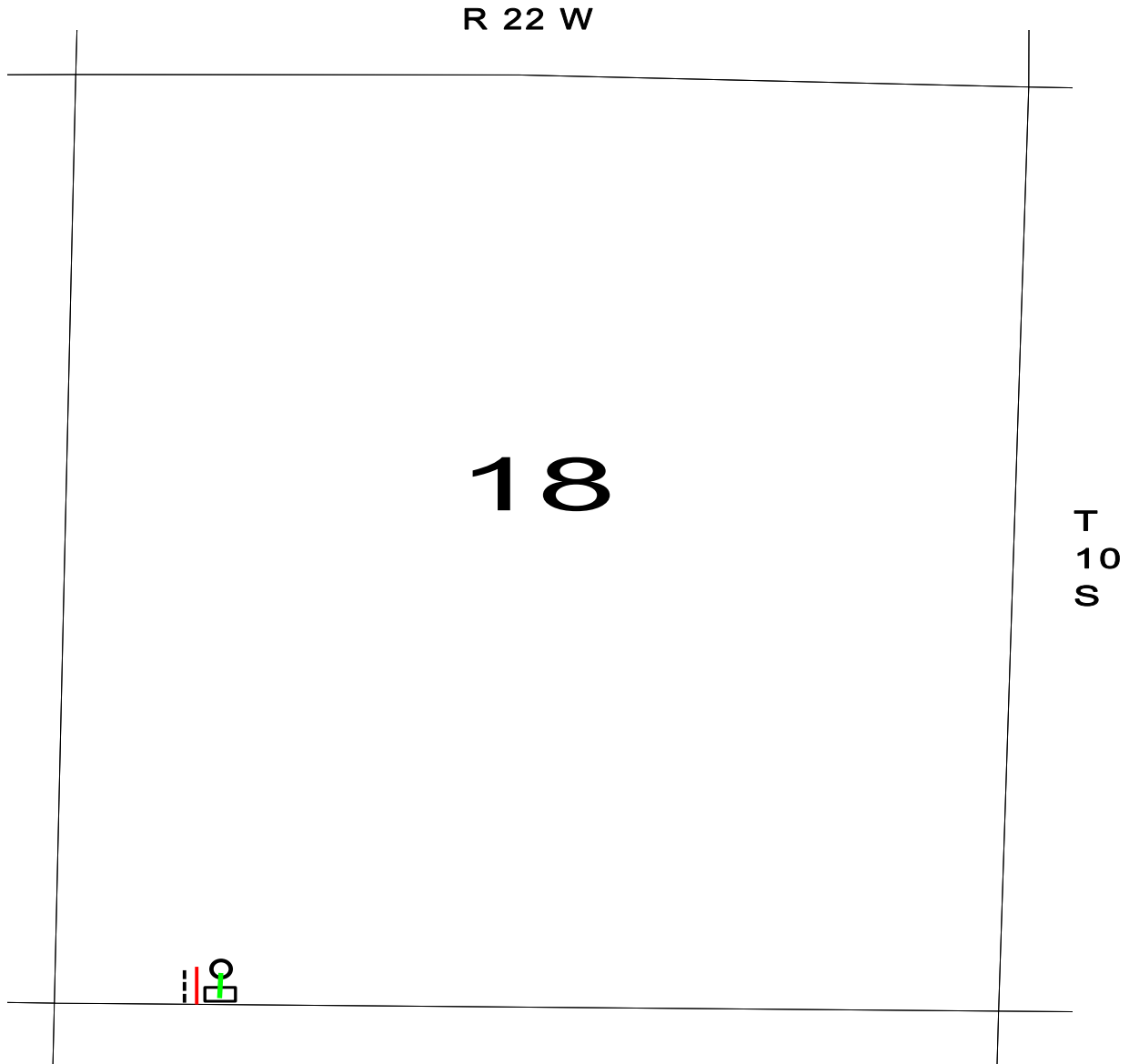

○ PROPOSED WELL LOCATION

□ ESTIMATED LOCATION OF TANK BATTERY

— ESTIMATED LOCATION OF FLOWLINES

— ESTIMATED LOCATION OF ELECTRICAL LINES

--- ESTIMATED LEASE ROAD