

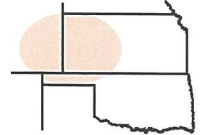

Pro-Stake LLC
 Oil Field & Construction site Staking
 P.O. Box 2324
 Garden City, Kansas 67846
 Office/Fax: (620) 276-6159
 Cell: (620) 272-1499
 burt@pro-stakellc.kscoxmail.com



141922bar
 PLAT NO.

11502
 INVOICE NO.

Palomino Petroleum, Inc.

Betty Betz #2

OPERATOR

LEASE NAME

Ness County, KS

14 19s 22w
 Sec. Twp. Rng.

361' FNL - 800' FWL

COUNTY

LOCATION SPOT

SCALE: 1" = 1000'
 DATE Jan. 17th, 2014
 MEASURED BY: Ben R.
 DRAWN BY: Norby S.
 AUTHORIZED BY: Klee W.



GR. ELEVATION: 2217.5'

Directions: From the NW side of Bazine Ks at the intersection of Hwy 96 & DD Rd/Austin St – Now go 2 miles South on DD Rd/Austin St – Now go 2 miles West on 110 Rd – Now go 1 mile South on BB Rd to the NW corner of section 14-19s-22w & ingress stake East into – Now go 0.1 mile East on 100 Rd to ingress S-SE into – Now go 0.1 mile South on lease Rd. – Now go approx. 225' East through wheat stubble into staked location. **Final ingress must be verified with land owner or Operator.**

This drawing does not constitute a monumented survey or a land survey plat.
This drawing is for construction purposes only.

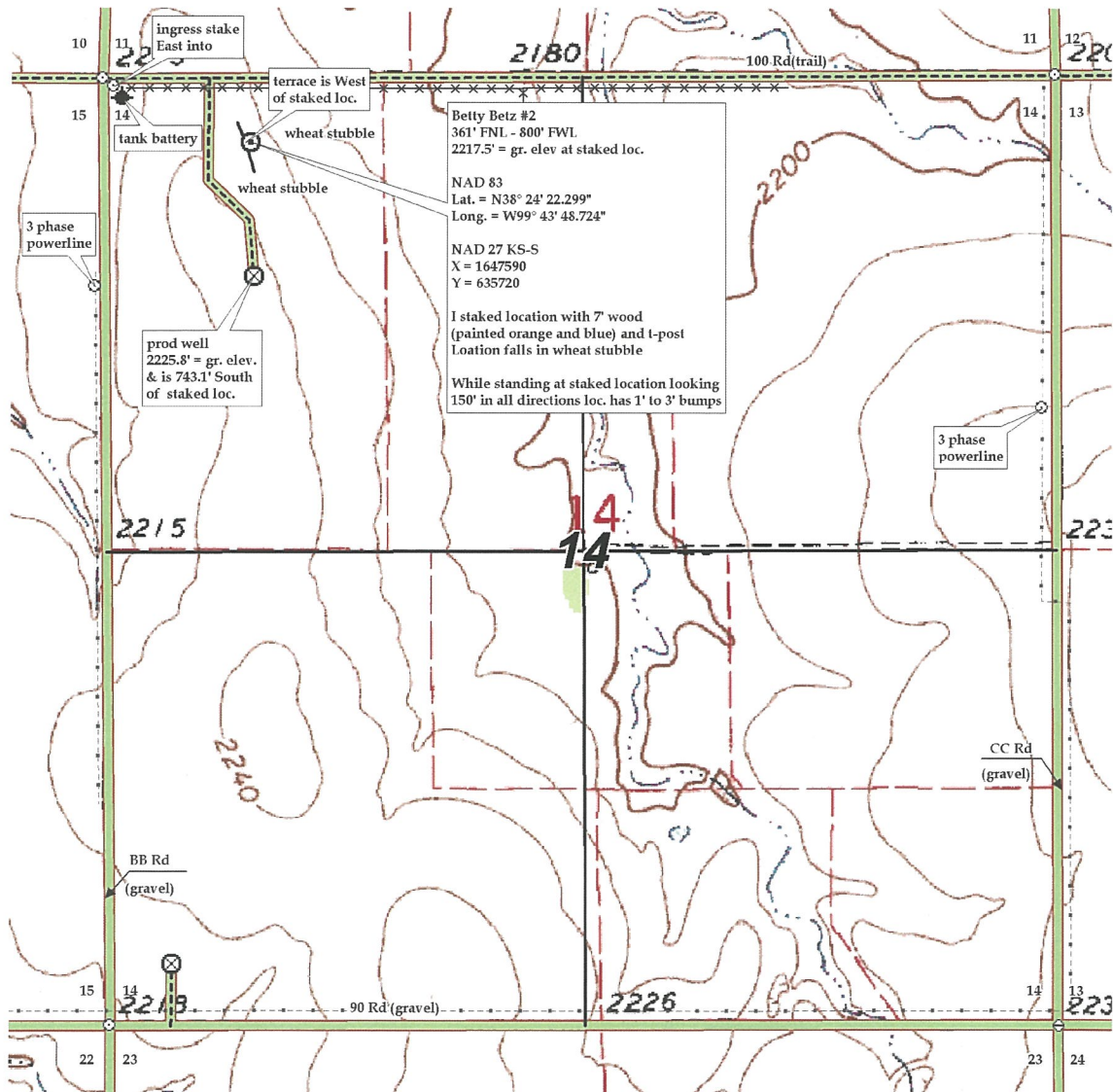

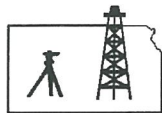

Pro-Stake LLC

Oil Field & Construction site Staking

P.O. Box 2324

Garden City, Kansas 67846

Office/Fax: (620) 276-6159

Cell: (620) 272-1499

burt@pro-stakellc.kscoxmail.com

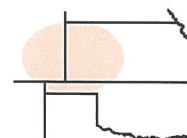

141922bar
PLAT NO.

11502
INVOICE NO.

Palomino Petroleum, Inc.

OPERATOR

Ness County, KS

COUNTY

14 19s 22w
Sec. Twp. Rng.

Betty Betz #2

LEASE NAME

361' FNL - 800' FWL

LOCATION SPOT

SCALE: **1" = 1000'**

DATE: **Jan. 17th, 2014**

MEASURED BY: **Ben R.**

DRAWN BY: **Norby S.**

AUTHORIZED BY: **Klee W.**



GR. ELEVATION: **2217.5'**

Directions: From the NW side of Bazine Ks at the intersection of Hwy 96 & DD Rd/Austin St – Now go 2 miles South on DD Rd/Austin St – Now go 2 miles West on 110 Rd – Now go 1 mile South on BB Rd to the NW corner of section 14-19s-22w & ingress stake East into – Now go 0.1 mile East on 100 Rd to ingress S-SE into – Now go 0.1 mile South on lease Rd. – Now go approx. 225' East through wheat stubble into staked location. **Final ingress must be verified with land owner or Operator.**

This drawing does not constitute a monumented survey or a land survey plat.

This drawing is for construction purposes only.

