

HARPER County, Kansas

265' FNL - 1140' FEL Section 11 Township 33S Range 6W P.M.

X= 2165992
Y= 198725

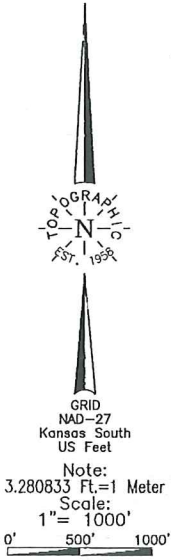

Distances shown in parentheses are calculated based upon the Quarter Section being 2540 feet, those shown in brackets are based on GLD (General Land Office) distances and have NOT been measured on the ground. PROVIDED BY OPERATOR LISTED, NOT SURVEYED.

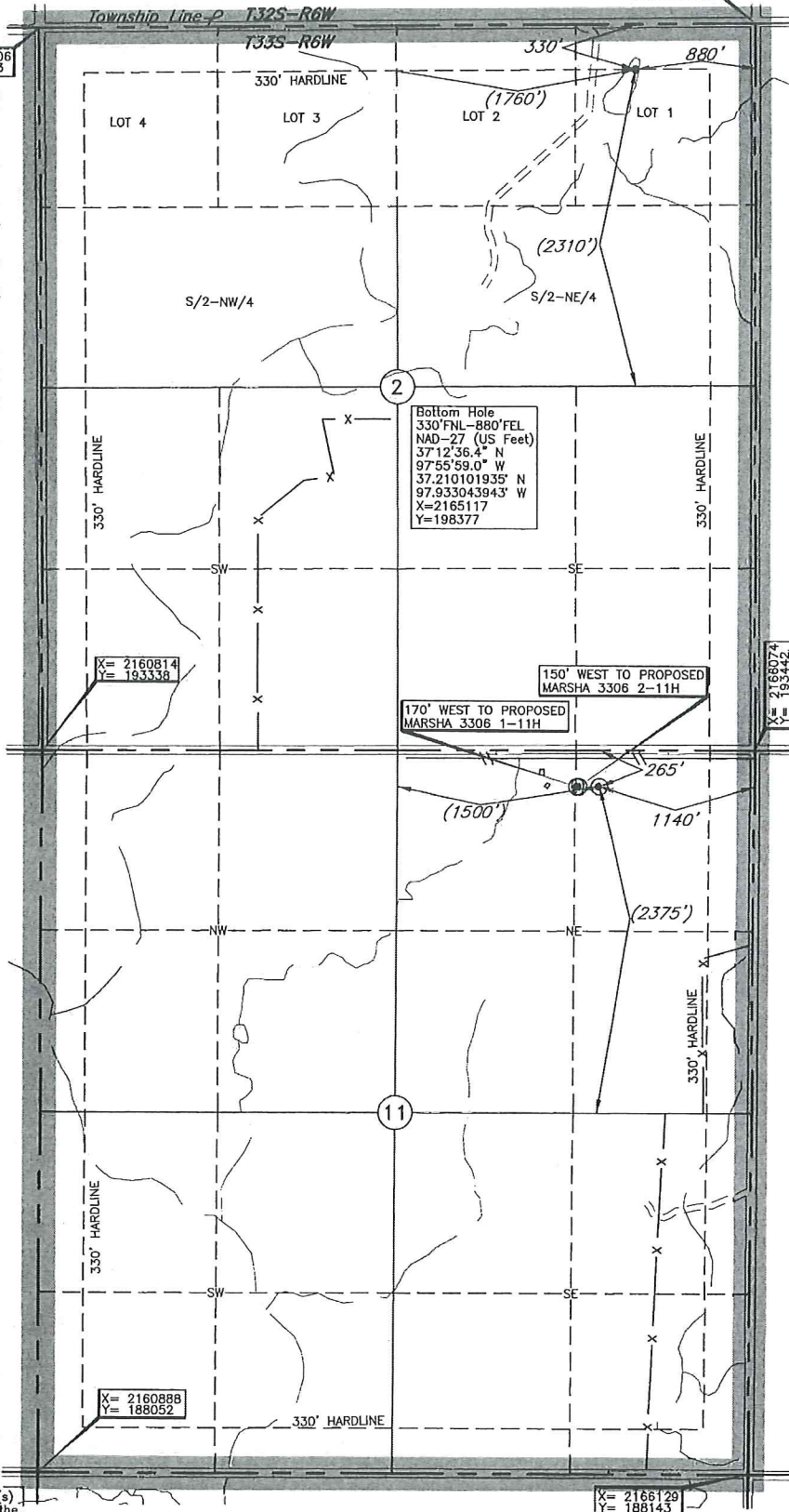

Operator: SANDRIDGE EXPLORATION & PRODUCTION, LLC
 Lease Name: HENRY 3306
 Topography & Vegetation Loc. fell in sloped wheat field, ±200' South of pipeline, ±340' East of abandoned house
 Well No.: 2-2H
 ELEVATION: 1334' Gr. at Stake
 Good Drill Site? Yes
 Reference Stakes or Alternate Location Stakes Set None
 Best Accessibility to Location From North of county road
 Distance & Direction From Anthony, KS, go ±4.0 mi. East on St. Hwy. 44, then ±3.0 mi. North, then ±2.0 mi. East to the NE Cor. of Sec. 11-T33S-R6W

A boundary survey of the said section(s) shown hereon was not performed per the request of the operator shown hereon.

DATUM: NAD-27
 LAT: 37°11'44.7"N
 LONG: 97°56'01.6"W
 LAT: 37.195761442° N
 LONG: 97.933773300° W
 STATE PLANE COORDINATES: (US Feet)
 ZONE: KS SOUTH
 X: 2164937
 Y: 193154

Invoice # 215473 Date Staked: Feb. 03, 2014 AC

CERTIFICATE:

I, T. Wayne Fisch a Kansas Licensed Land Surveyor and an authorized agent of Topographic Land Surveyors, do hereby certify to the information shown herein

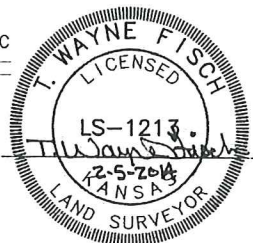

Henry 3306 2-2H

Harper County

Unit Description:

All of 2-33S-6W

Surface Owners:

Ken R. Carothers

224 S Jefferson

Anthony, KS 67003

Eugene H. Carothers

302 S. Jefferson

Anthony, KS 67003

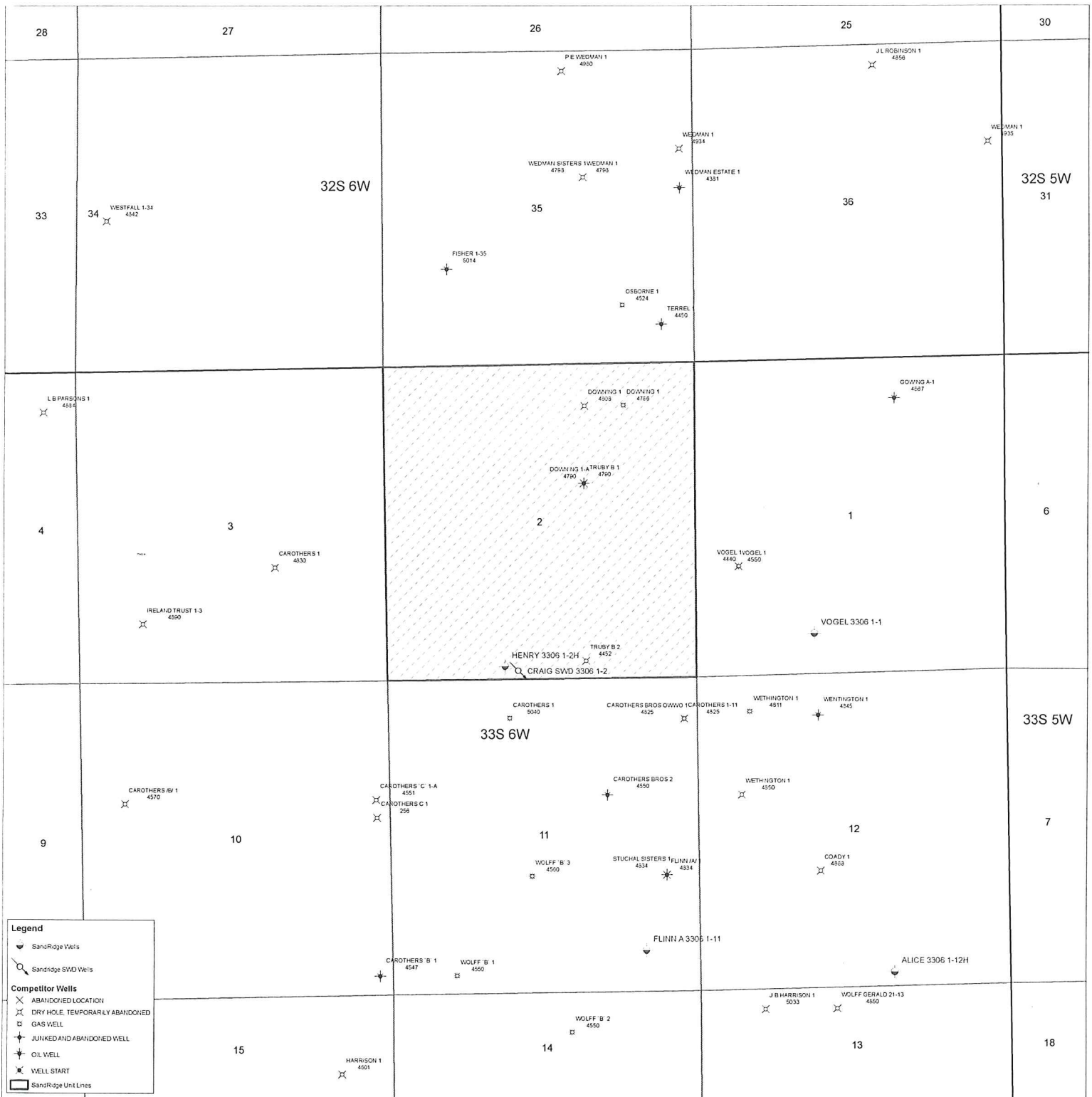

Legend

- SandRidge Wells
- SandRidge SVD Wells
- Competitor Wells**
- ABANDONED LOCATION
- DRY HOLE, TEMPORARLY ABANDONED
- GAS WELL
- JUNKED AND ABANDONED WELL
- OIL WELL
- WELL START
- SandRidge Unit Lines

Proposed Pad Layout

Proposed Electric Line

