

L.D. DRILLING, INC.
AIKEN LEASE
NW. 1/4, SECTION 20, T22S, R11W
STAFFORD COUNTY, KANSAS

Directions:

From the intersection of Highway 281 and K-19 west go 4.0 miles South, then go 10.0 miles East, then go 1.6 miles North, then go 0.38 miles East to location.

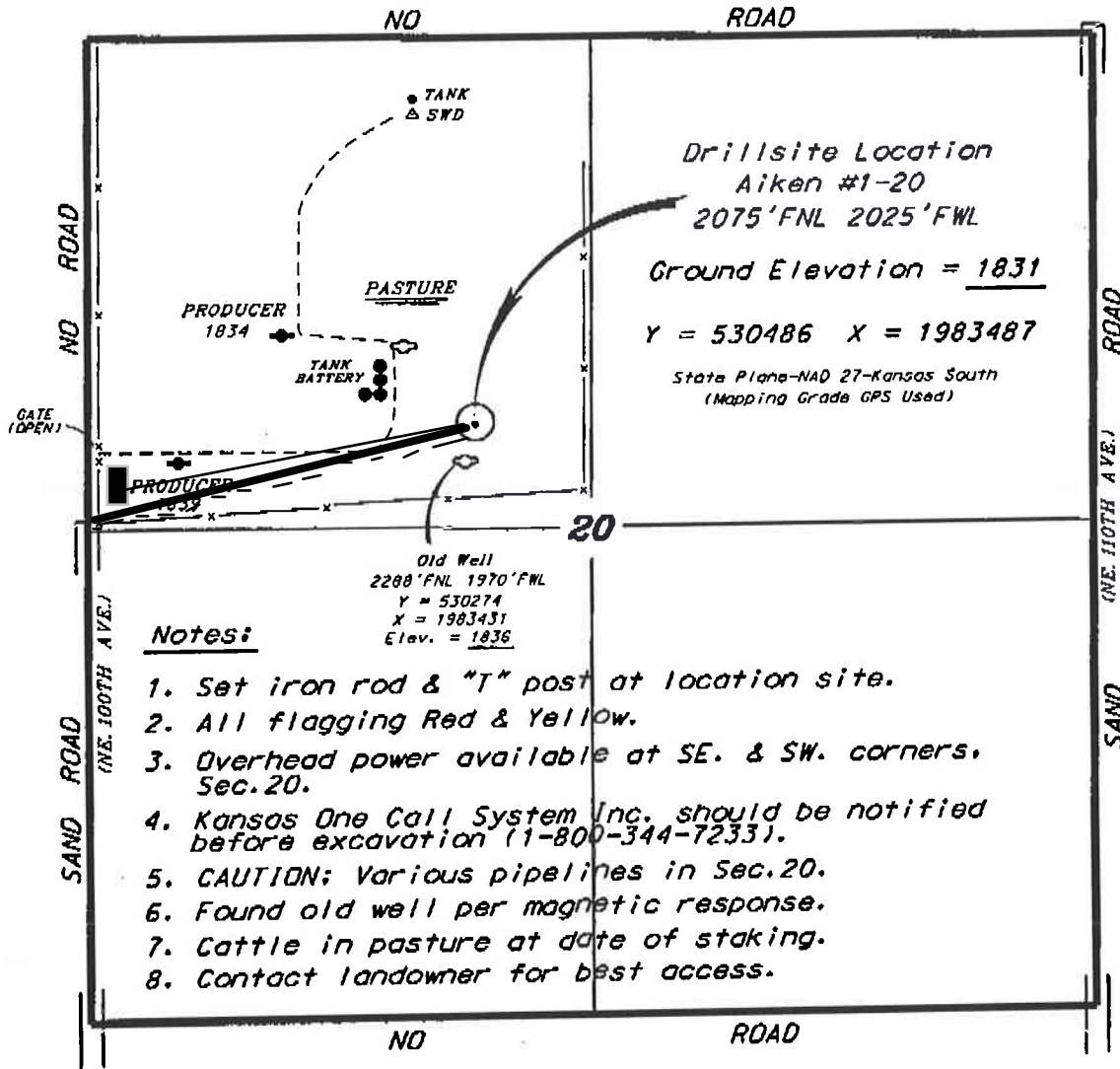

Notes:

1. Set iron rod & "T" post at location site.
2. All flagging Red & Yellow.
3. Overhead power available at SE. & SW. corners, Sec. 20.
4. Kansas One Call System Inc. should be notified before excavation (1-800-344-7233).
5. CAUTION; Various pipelines in Sec. 20.
6. Found old well per magnetic response.
7. Cattle in pasture at date of staking.
8. Contact landowner for best access.

*Ingress and egress to location as shown on this plot is for usage only and may not be legally opened for public use. Contact landowner, tenant and county road department for access.

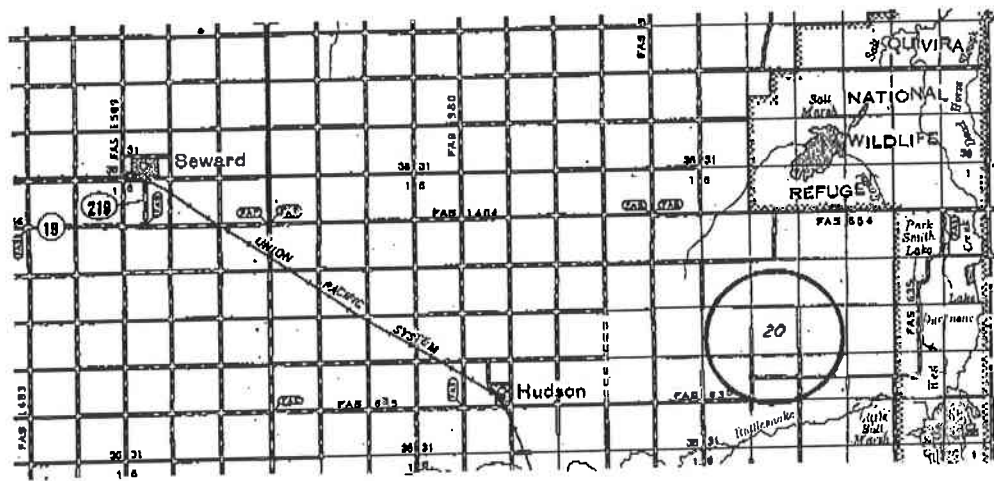

* Controlling data is based upon the best maps and photographs available to us and upon a regular section of land containing 640 acres.
 * Approximate section lines were determined using the normal standard of care of oilfield surveyors practicing in the state of Kansas. The section corners, which establish the precise section lines, were not necessarily located, and the exact location of the drillsite location in the section is not guaranteed. Therefore, the operator securing this service and occupying this plot and all other parties relying thereon agree to hold Central Kansas Oilfield Services, Inc., its officers and employees harmless from all losses, costs and expenses and said entities released from any liability from incidental or consequential damages.
 * Elevations derived from National Geodetic Vertical Datum.

Date January 15, 2014