

# Section 29 and 32, T 25 S, R 10 W., Reno County, Kansas.

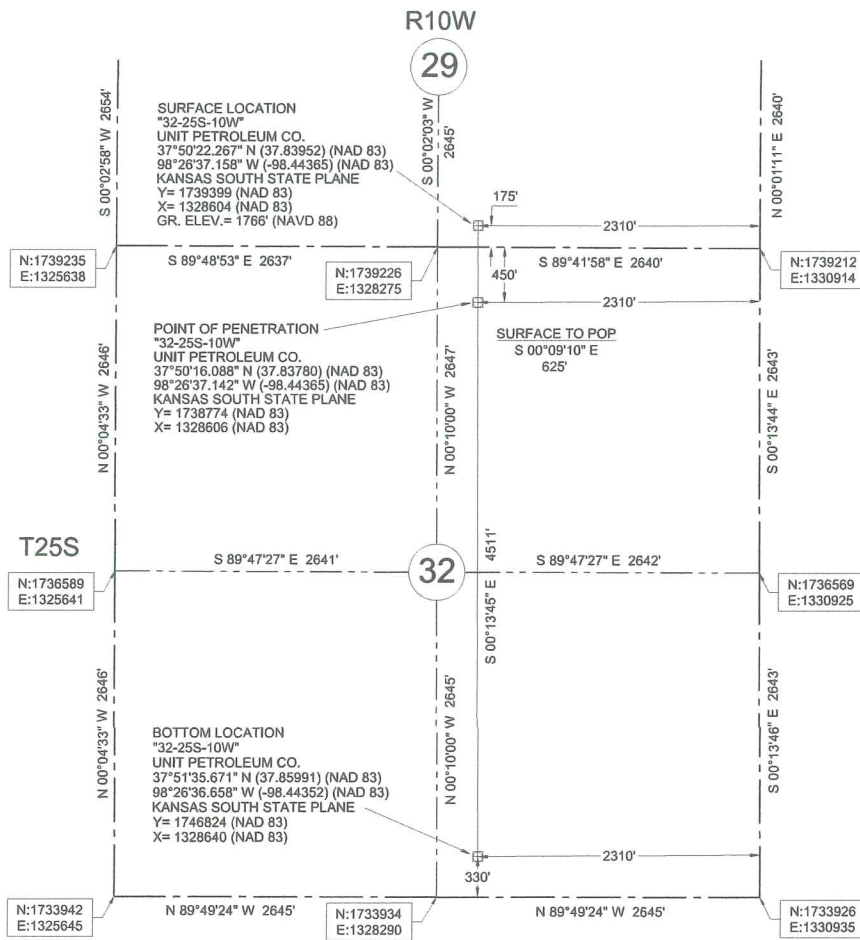

**LEGEND**

- SECTION LINE
- - - 1/4 SECTION LINE

0' 1200' 2400' 3600'



Datum: NAD 83  
 Units: US Survey Feet  
 North: Grid  
 Coordinates: State Plane  
 Zone: 1502  
 State: Kansas  
 Region: South

Description: Surface Hole Location Stake  
 "32-25S-10W" situated 175 feet from the south  
 section line and 2310 feet from the east section line of  
 Section 29, T 25 S, R 10 W., Reno County, Kansas.

Description: Point of Penetration  
 "32-25S-10W" situated 450 feet from the  
 north section line and 2310 feet from the east  
 section line of Section 32, T 25 S, R 10 W.,  
 Reno County, Kansas.

Description: Bottom Location  
 "32-25S-10W" situated 330 feet from the  
 south section line and 2310 feet from the east  
 section line of Section 32, T 25 S, R 10 W.,  
 Reno County, Kansas.



Survey is valid only if print has original  
 seal and signature of surveyor present

**ONE CALL KANSAS**  
  
**811**  
 Know what's below.  
 Call before you dig.  
 Buried utilities are not necessarily shown. It is the contractor's  
 responsibility to locate and preserve all utility services.

**HAW RANCH 32 #1H**

	<b>JVIDENS LAND SURVEY Co., INC.</b> 1210 19TH STREET / P.O. BOX 943 WOODWARD, OKLAHOMA 73802 Phone 580-256-7174 - Fax 580-256-3424 roger@jvidenslandsurvey.com mike@jvidenslandsurvey.com	Survey For: Unit Petroleum Co. P.O. Box 2726 Woodward, Oklahoma 73802 Attn: Jason Rummery		JOB 004-14	DATE OF PLAT 01-15-2014	SCALE 1"=1200'	SHEET 1 OF 5
		DRAWN BY C.M.G.		OKLA. CA #2064, EXP. 06/30/2015 KANSAS CA #143, EXP. 12/31/2014			