

OPERATOR: Samuel Gary Jr. & Associates, Inc. 1515 Wynkoop Street, Suite 700
Denver, Colorado 80202 office: 303-831-4673 ; fax 303-863-7285

WELL NAME: PARKS 1-32

LOCATION: 330 FSL / 1860 FWL Sec.32-10S-21W GRAHAM COUNTY

SURFACE OWNERS: Eileen & Gary Parks
3656 A Road
Ellis, KS 67637

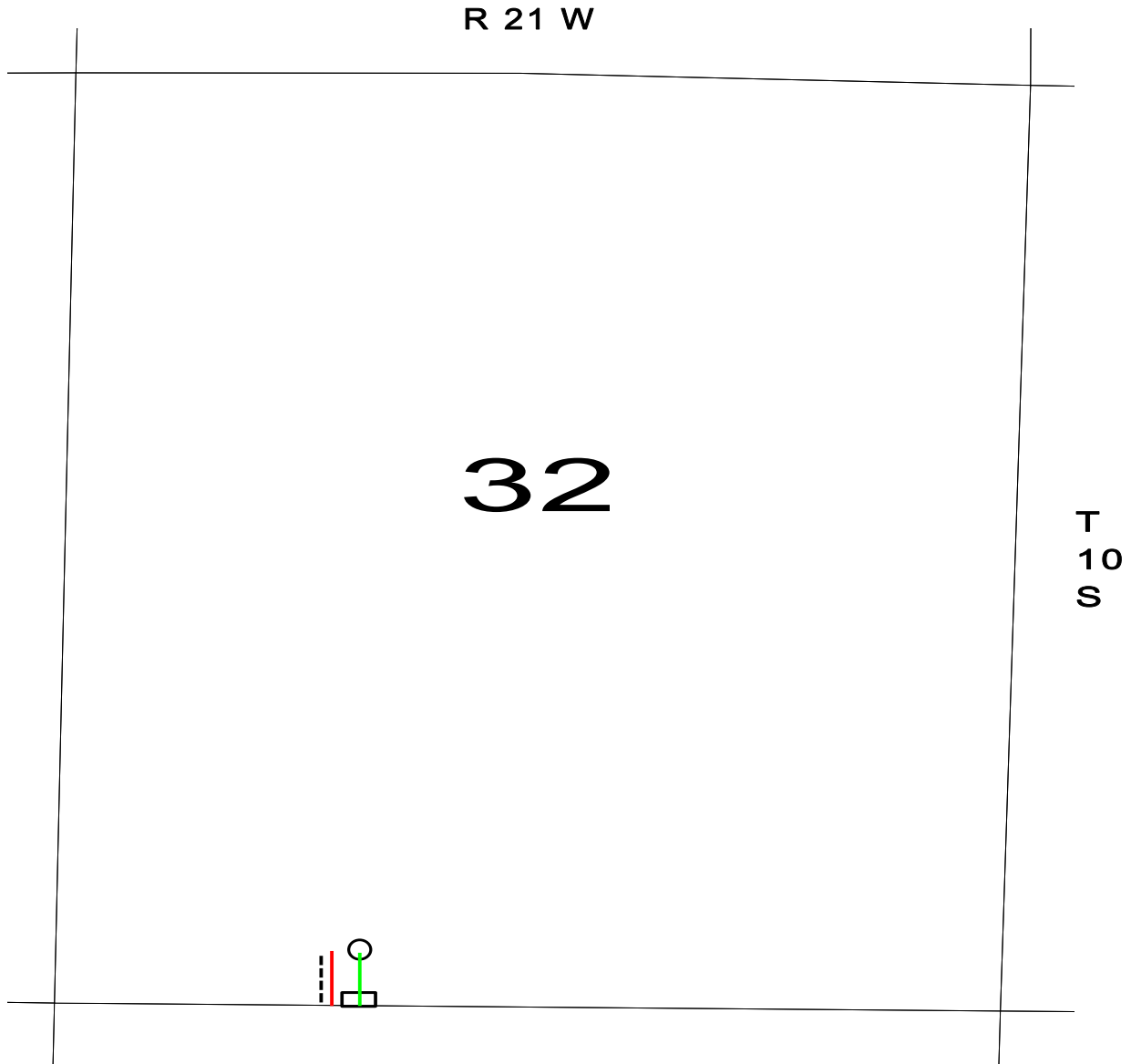

○ PROPOSED WELL LOCATION

□ ESTIMATED LOCATION OF TANK BATTERY

— ESTIMATED LOCATION OF FLOWLINES

— ESTIMATED LOCATION OF ELECTRICAL LINES

--- ESTIMATED LEASE ROAD