

TOPOGRAPHIC LAND SURVEYORS

6709 NORTH CLASSEN BLVD., OKLA. CITY, OKLA. 73116 * LOCAL (405) 843-4847 * OUT OF STATE (800) 654-3219
 Certificate of Authorization No. LS-99, Exp. Dec. 31, 2015

HARPER

County, Kansas

200'FNL-1180'FEL Section 34 Township 33S Range 6W P.M.

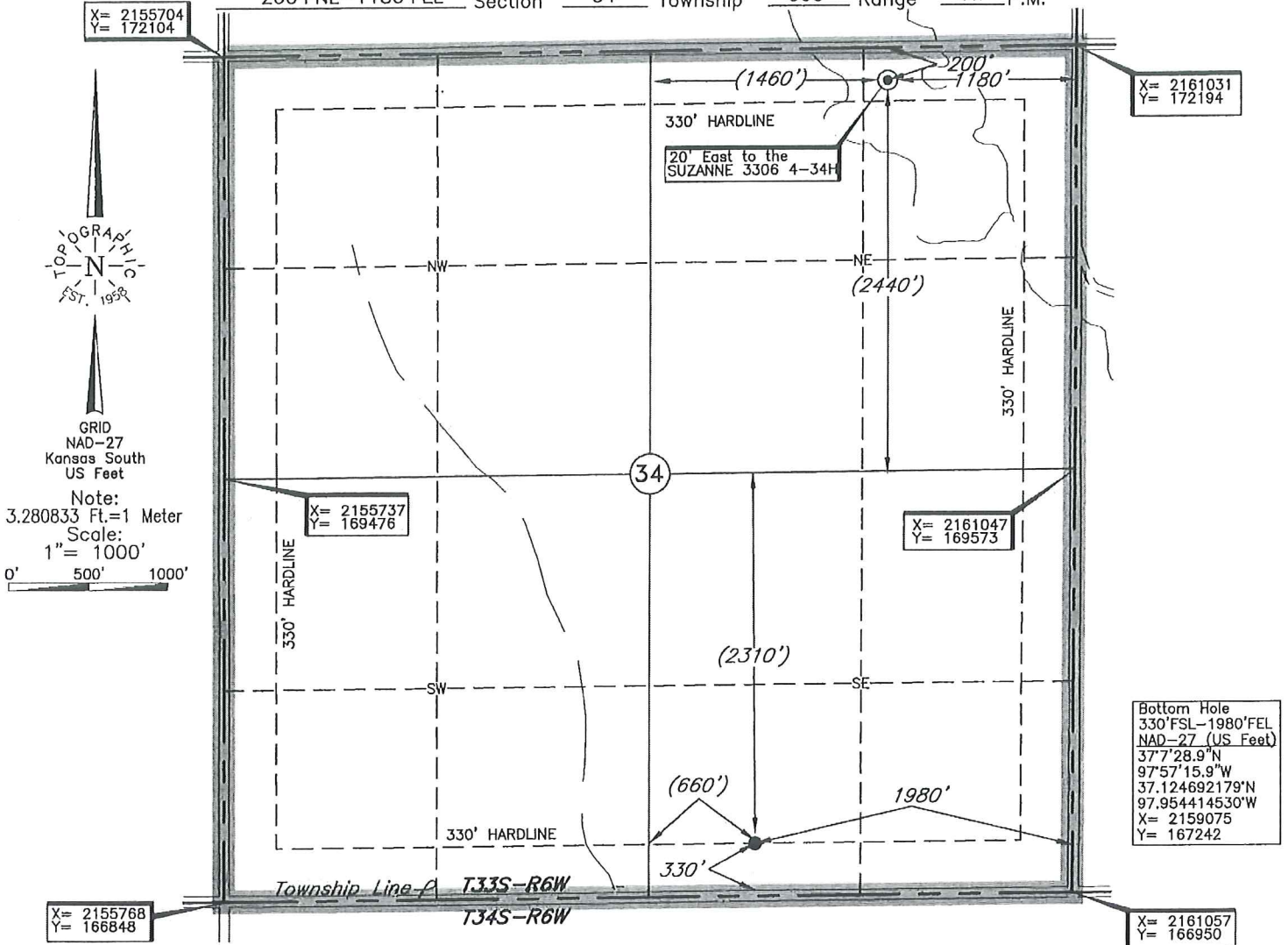

Bottom Hole
 330'FSL-1980'FEL
 NAD-27 (US Feet)
 37°7'28.9"N
 97°57'15.9"W
 37.124692179°N
 97.954414530°W
 X= 2159075
 Y= 167242

Bottom Hole information provided by operator listed, NOT Surveyed.

Distances shown in (parenthesis) are calculated based upon the Quarter Section being 2640 feet, those shown in [brackets] are based on GLO (General Land Office) distances and have NOT been measured on the ground.

A boundary survey of the said section(s) shown hereon was not performed per the request of the operator shown hereon.

Operator: SANDRIDGE EXPLORATION & PRODUCTION, LLC
 Lease Name: SUZANNE 3306

Well No.: 3-34H
ELEVATION:
 1281' Gr. at Stake

Topography & Vegetation Loc. fell on top of hill between drain & low area

Good Drill Site? Yes Reference Stakes or Alternate Location Stakes Set None

Best Accessibility to Location From North off county road

Distance & Direction from Hwy Jct or Town From Antony, KS, go ±4.5 miles East on St. Hwy. 44, then ±1 mile South to the NE Cor. of Sec.34-T33S-R6W

DATUM: NAD-27
 LAT: 37°08'15.6"N
 LONG: 97°57'06.0"W
 LAT: 37.137872221° N
 LONG: 97.951654571° W
 STATE PLANE COORDINATES: (US Feet)
 ZONE: KS SOUTH
 X: 2159852
 Y: 171974

Date of Drawing: Jan. 17, 2014
 Invoice # 214634 Date Staked: Jan. 16, 2014 LC

CERTIFICATE:
 I, T. Wayne Fisch a Kansas Licensed Land Surveyor and an authorized agent of Topographic Land Surveyors, do hereby certify to the information shown herein.

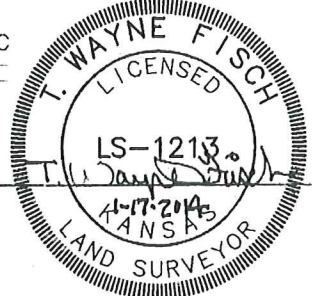

This information was gathered with a GPS receiver with ±1 foot Horiz./Vert. accuracy.

Suzanne 3306 3-34H

Harper County

Unit Description:

E/2 of 34-33S-6W

Surface Owners:

Curt R & Suzanne Clark

716 N Madison

Anthony, KS 67003

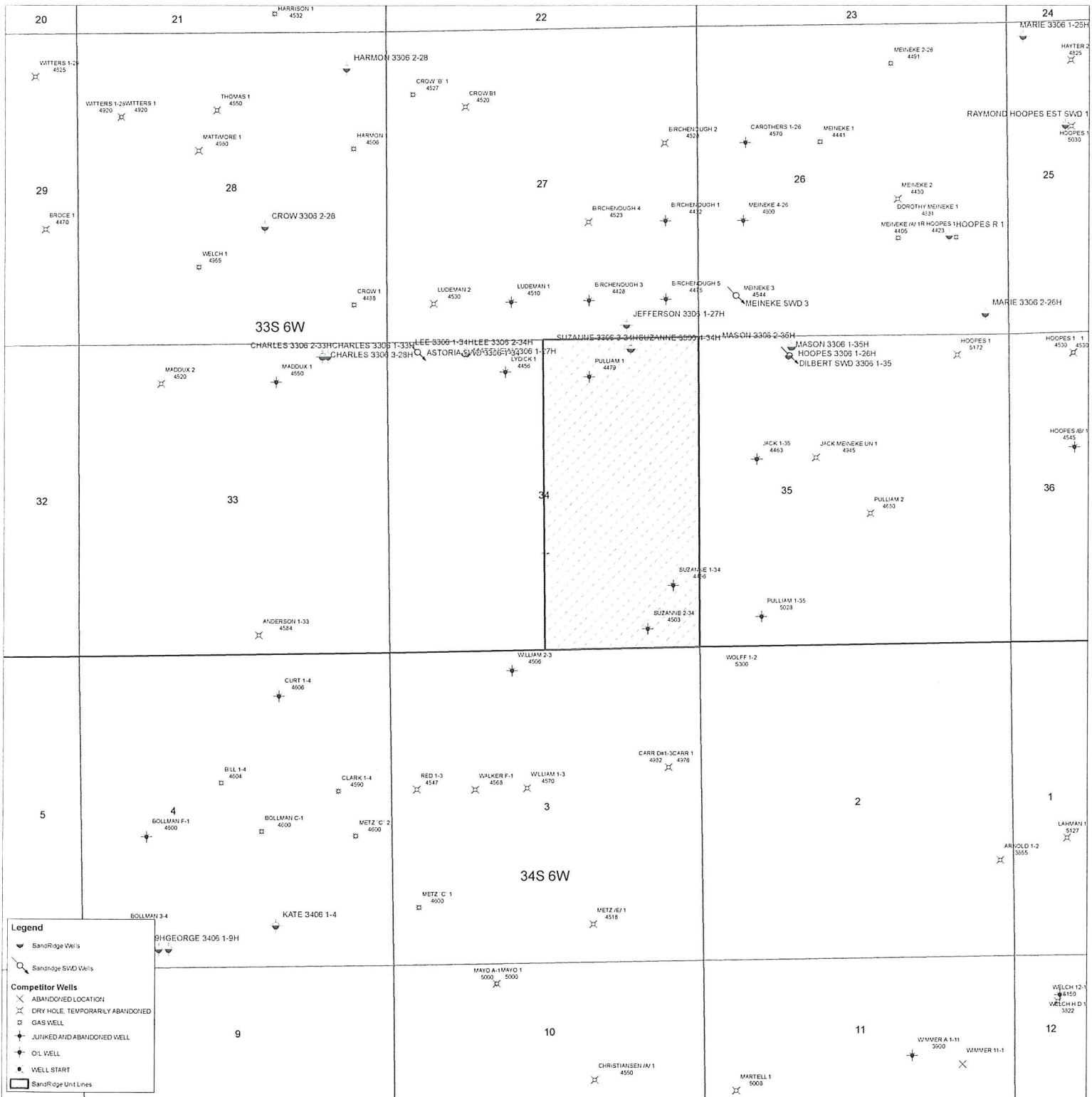

Legend

- ▼ SandRidge Wells
- SandRidge SWD Wells

Competitor Wells

- ✕ ABANDONED LOCATION
- ✕ DRY HOLE, TEMPORARILY ABANDONED
- GAS WELL
- ✕ JUIKED AND ABANDONED WELL
- ⊕ OIL WELL
- ⊕ WELL START
- ▭ SandRidge Unit Lines

© 2014 Schlumberger Technology Corporation. All rights reserved. Schlumberger, the Schlumberger logo, and SandRidge are trademarks of Schlumberger Technology Corporation.

