

BHC RHODES

CIVIL ENGINEERS & SURVEYORS
 901 N. 8th Street, Suite 100 Kansas City, KS 66101 * p. (913) 371-5300 * f. (913) 371-2677
 BHC RHODES is a trademark of Brungard Honnrich & Company, PA

COMANCHE County, Kansas 200' FSL & 1395' FWL Section 12 Township 31S Range 20W 6th P.M.

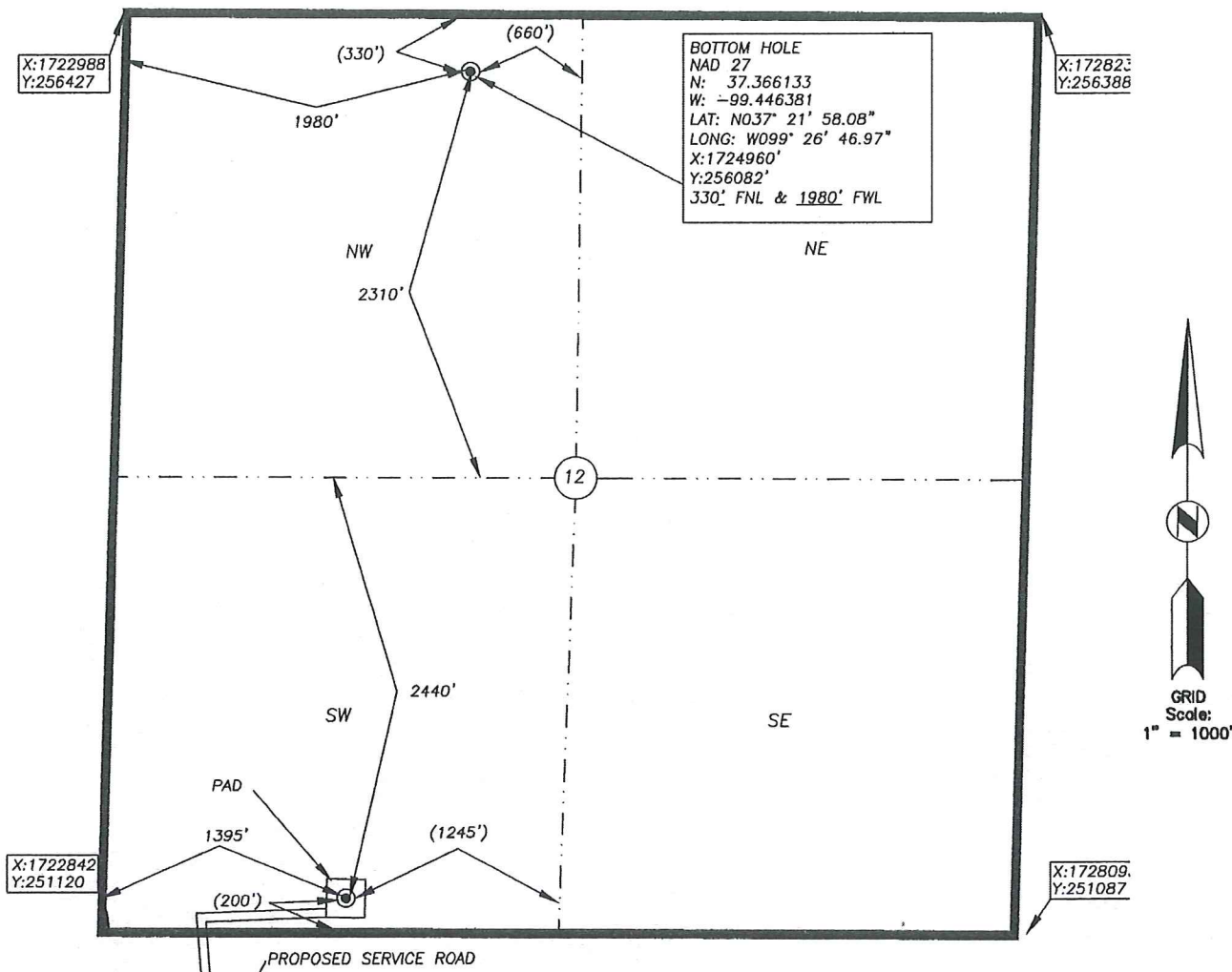

BOTTOM HOLE INFORMATION PROVIDED BY OPERATOR LISTED, NOT STAKED. SECTION COORDINATES ARE BASED ON OBSERVED POSSESSION EVIDENCE. DISTANCES SHOWN IN (PARENTHESIS) ARE CALCULATED BASED UPON THE QUARTER SECTION BEING 2640.00 FEET AND HAVE NOT BEEN MEASURED ON THE GROUND. PAD AND SERVICE ROAD LOCATIONS ARE SHOWN FOR GRAPHIC PURPOSES ONLY AND ARE NOT TO SCALE.

OPERATOR: SANDRIDGE EXPLORATION AND PRODUCTION, LLC.
 LEASE NAME: IRIS 3120 WELL NO: 2-12H
 TOPOGRAPHY & VEGETATION: GRASSLAND

ELEVATION:
2033

REFERENCE STAKES OR ALTERNATE LOCATION
 GOOD DRILL SITE? STAKES SET:
 BEST ACCESSIBILITY TO LOCATION: FROM THE SOUTH AND EAST ON PAVED AND GRAVELED ROADS AND EXISTING TRAIL
 DISTANCE & DIRECTION FROM HWY JCT OR TOWN: FROM THE CITY OF PROTECTION, NORTH ON ROAD 4 FOR ±9.5 MILES, THEN RIGHT (EAST) ON ROAD D FOR ±2 MILE, THEN LEFT (NORTH) FOLLOWING FIELD TRAILS FOR ±1.2 MILES TO SITE.

| SURFACE WELL DATA TABLE | |
|--------------------------|-------------------------|
| DATUM: | <u>NAD27</u> |
| LAT: | <u>37.353011</u> |
| LONG: | <u>-99.448678</u> |
| LAT: | <u>N037° 21' 10.84"</u> |
| LONG: | <u>W099° 26' 55.24"</u> |
| STATE PLANE | |
| COORDINATES: (U.S. FEET) | |
| ZONE: | <u>KS SOUTH 1502</u> |
| X: | <u>1724243.36</u> |
| Y: | <u>251311.20</u> |

DATE STAKED: 2014/01/14
 DATE OF DRAWING: 2014/01/14

CERTIFICATE:
 I, MICHAEL D. KLEIN A KANSAS LICENSED LAND SURVEYOR AND A AUTHORIZED AGENT OF BHC RHODES, DO HEREBY CERTIFY THAT THE SURFACE WELL LOCATION DESCRIBED HEREON WAS STAKED AT THE COORDINATES SHOWN IN THE DATA TABLE.

KANSAS LIC. NO. 778

BHC Rhodes Job No.: 016330.02.00
 Field Office: MJR



| | |
|-------------|-------|
| Target Line | |
| TVD @ 0' VS | 5,050 |
| INC | 90.50 |

| | |
|----------|-----|
| Footages | |
| FNL | 330 |
| FSL | 200 |

| | |
|-------------------------------|----------|
| Total VS | 4,750.00 |
| EOC (MD) | 5,472.54 |
| EOC (TVD) | 5,042.85 |
| KOP | 4,153.26 |
| Traverse Length | 3,931.27 |
| ID (MD) | 9,403.81 |
| TVD @ ID | 5,008.55 |
| TVD displacement f/ EOC to ID | 34.31 |

Operator

SandRidge Energy

Well Name and Number

Iris 3120 12-12H

Well Surface Location

12-T315-R20W;200' fsl & 1395' fwl

Well Bottom Hole Location

12-T315-R20W;330' fnl & 1980' fwl

County and State

Comanche County, Kansas

South to North (~000 Azimuth)

| | |
|-----|------|
| KOP | 4153 |
|-----|------|

| | |
|-----|------|
| EOC | |
| TMD | 5473 |
| TVD | 5043 |

| | |
|-----|------|
| TD | 9404 |
| TVD | 5009 |

| | |
|--------|------|
| Fm Dip | 0.50 |
|--------|------|

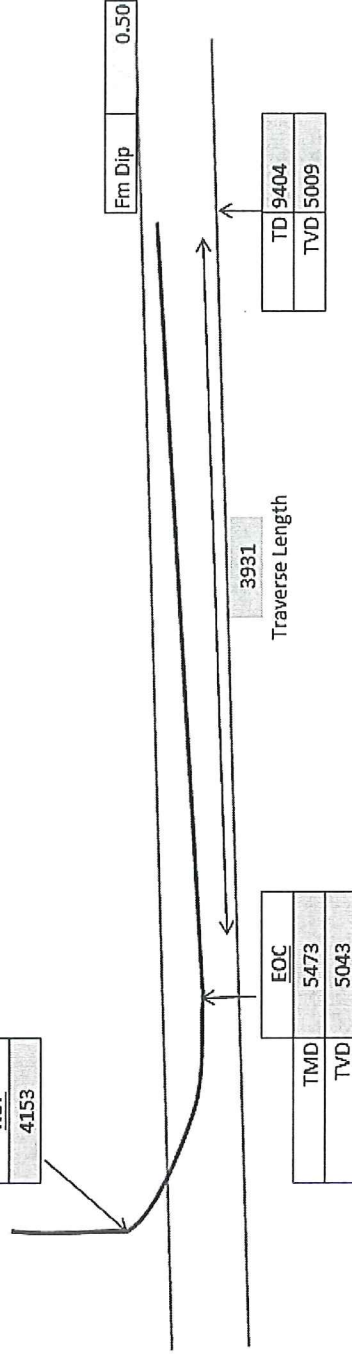

Iris 3120 2-12H
Lease Information Sheet

Unit Description:

W2 of Section 12, T31S-R20W and
W2 of Section 1, T31S-R20W
Comanche County, KS

Surface Owner:

A&P Lording, LP
PO Box 366
Coldwater, KS 67029

UNIT Plat

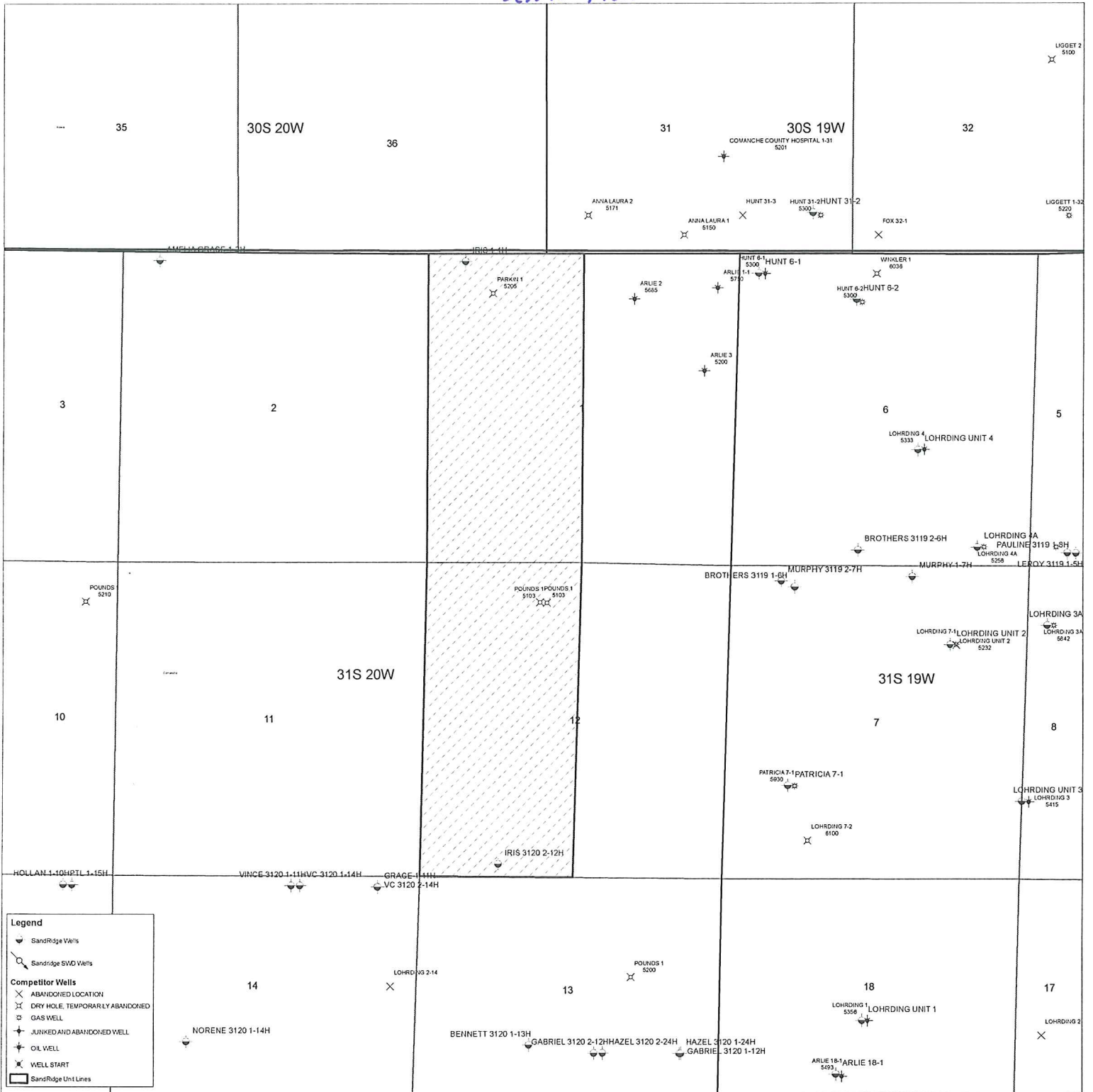

Iris 3120 2-12H & Iris 3120 3-12H

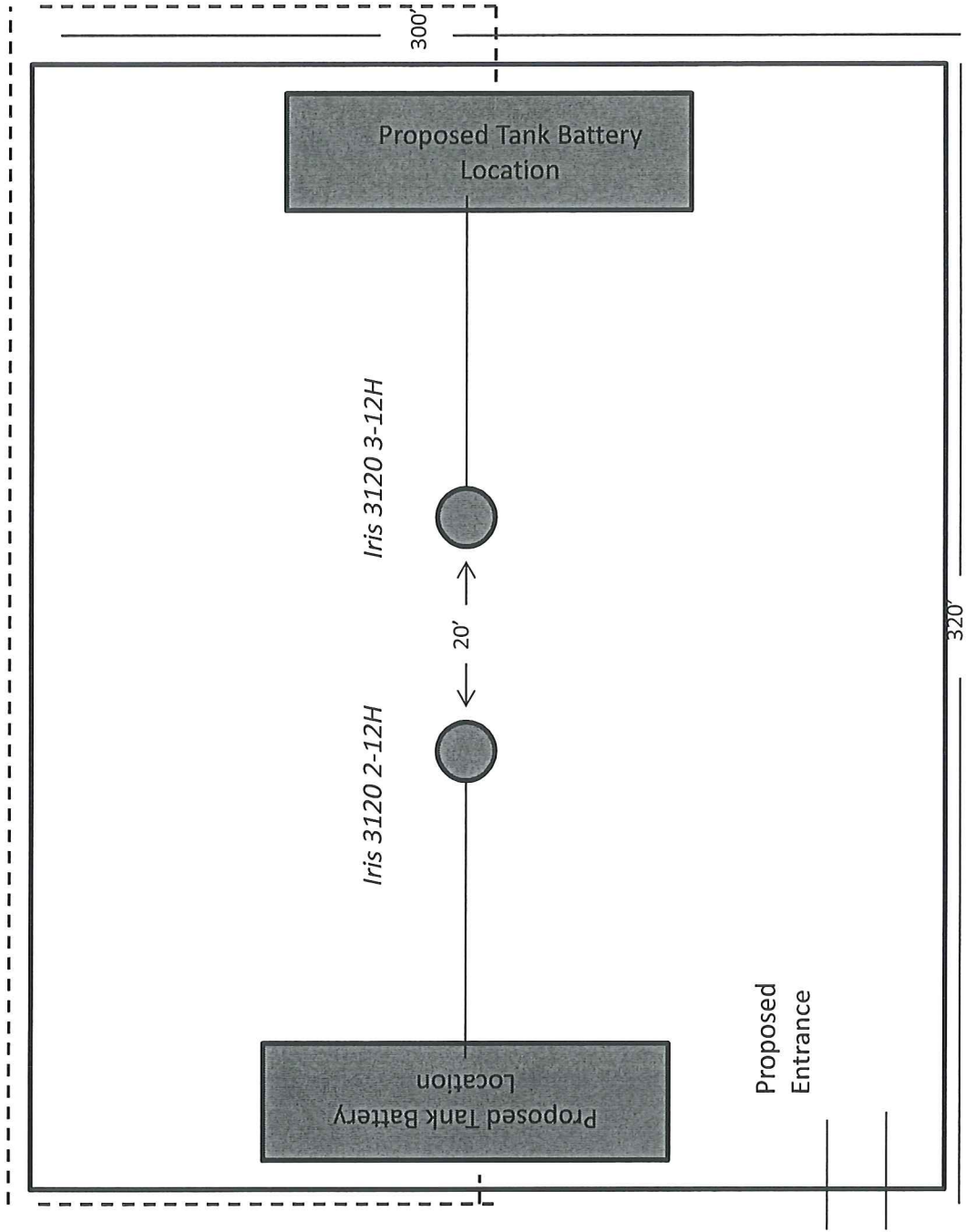

Proposed Electric Line



February 10, 2014

A&P Lording, LP
PO Box 366
Coldwater, KS 67029

Re: KSONA-1 NOTIFICATION –

Please find attached draft copies of the Permits to Drill currently pending with the KCC for approval. SandRidge Energy plans to drill the Iris 3120 2-12H well located in Comanche County, Kansas. You are listed as a contact for the current surface ownership.

This notice is being provided pursuant to the Kansas Surface Owner Notice Act (House Bill 2032). If you have any questions, please contact us.

Sincerely,

Wanda Ledbetter
Regulatory Analyst

Attach.