

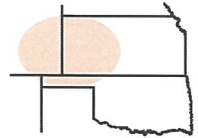

Pro-Stake LLC
 Oil Field & Construction Site Staking
 P.O. Box 2324
 Garden City, Kansas 67846
 Office/Fax: (620) 276-6159
 Cell: (620) 272-1499
 burt@pro-stakellc.kscoxmail.com



081624bar
 PLAT NO.

11519
 INVOICE NO.

Palomino Petroleum, Inc.
 OPERATOR

#1 Ruby
 LEASE NAME

Ness County, KS
 COUNTY

17 16s 24w
 Sec. Twp. Rng.

1028' FNL - 691' FWL
 LOCATION SPOT

SCALE: **1" = 1000'**
 DATE: **Feb. 5th, 2014**
 MEASURED BY: **Ben R.**
 DRAWN BY: **Luke R.**
 AUTHORIZED BY: **Klee W.**



GR. ELEVATION: **2502.3'**

Directions: From the South side of Arnold Ks. at the intersection of Hwy 4 & K Rd - Now go 1 mile East on Hwy 4 - Now go 2 miles North on L Rd to ingress stake East into - Now go 1.1 mile East on trail to West side of dam which is approx. 1060' South of the NW corner of section 17-16s-24w - Now go approx. 700' East through pasture into staked location.
Final ingress must be verified with landowner or Operator.

*This drawing does not constitute a monumented survey or a land survey plat.
 This drawing is for construction purposes only.*

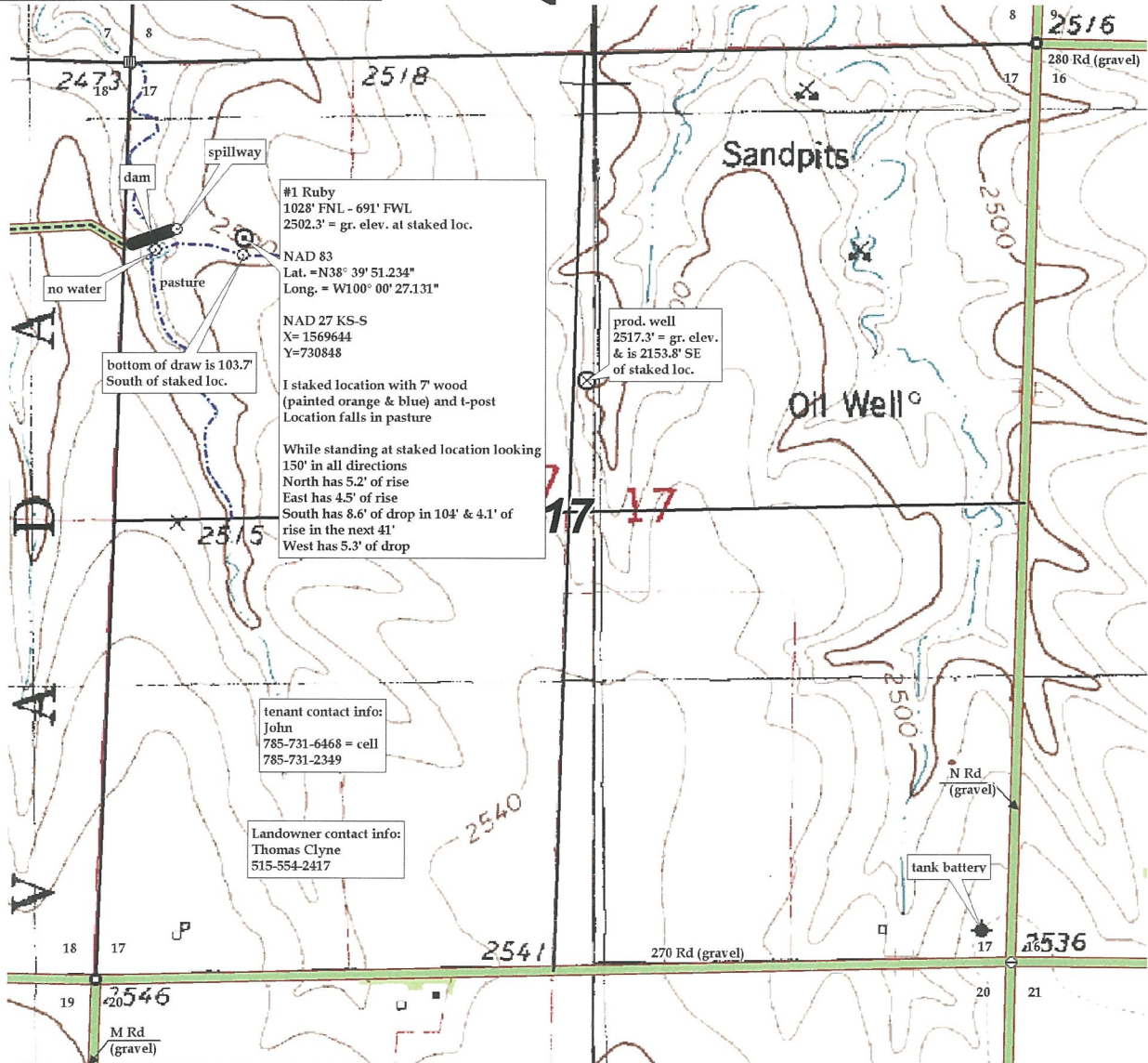



Pro-Stake LLC
 Oil Field & Construction Site Staking
 P.O. Box 2324
 Garden City, Kansas 67846
 Office/Fax: (620) 276-6159
 Cell: (620) 272-1499
 burt@pro-stakellc.kscoxmail.com

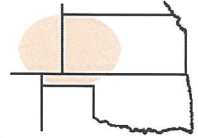

081624bar
 PLAT NO.

11519
 INVOICE NO.

Palomino Petroleum, Inc.

OPERATOR

#1 Ruby

LEASE NAME

Ness County, KS
 COUNTY

17 16s 24w
 Sec. Twp. Rng.

1028' FNL - 691' FWL
 LOCATION SPOT

SCALE: **1" = 1000'**
 DATE: **Feb. 5th, 2014**
 MEASURED BY: **Ben R.**
 DRAWN BY: **Luke R.**
 AUTHORIZED BY: **Klee W.**



GR. ELEVATION: **2502.3'**

Directions: From the South side of Arnold Ks. at the intersection of Hwy 4 & K Rd – Now go 1 mile East on Hwy 4 – Now go 2 miles North on L Rd to ingress stake East into – Now go 1.1 mile East on trail to West side of dam which is approx. 1060' South of the NW corner of section 17-16s-24w – Now go approx. 700' East through pasture into staked location.
Final ingress must be verified with landowner or Operator.

***This drawing does not constitute a monumented survey or a land survey plat.
 This drawing is for construction purposes only.***

