

Proposed Plan of Construction

E.M. Watkins A-1  
Sec 6 - T29S - 32W  
Haskell County, KS

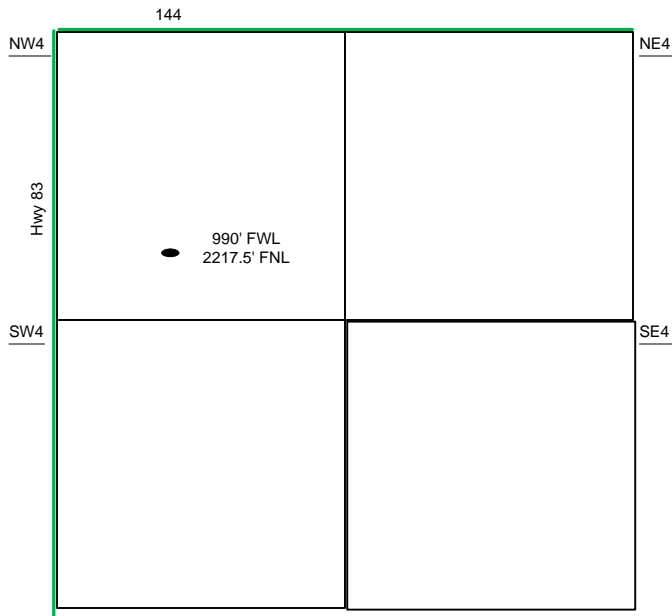

Sec 6 - T29S - R32W

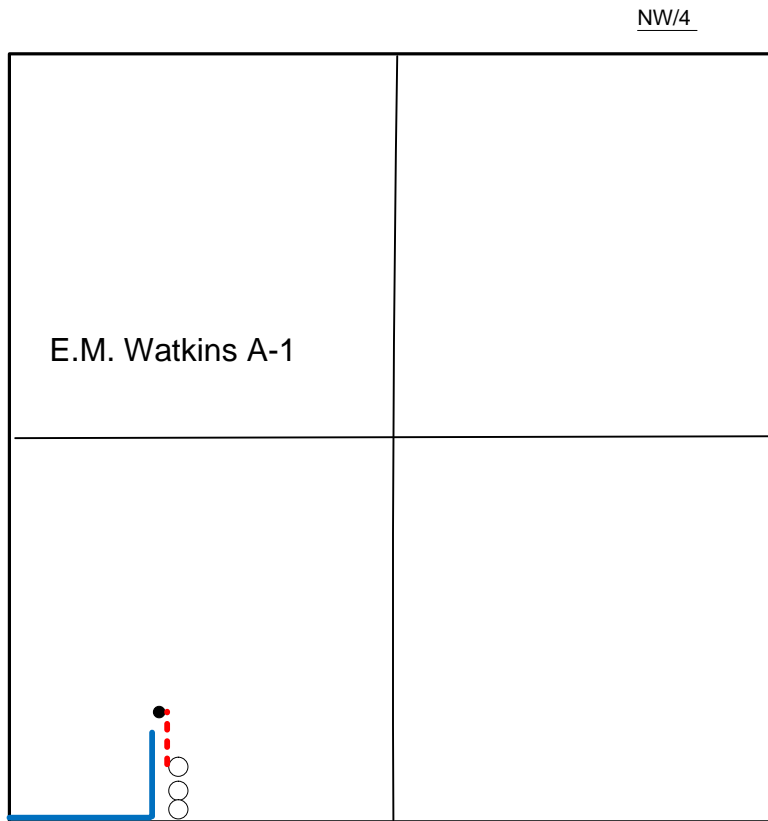

- Well Location
- Proposed Lease Roads
- - - Proposed Pipeline
- Proposed Tank Battery
- Proposed Power Lines
- - - Existing Pipeline

The Tank Battery for the E.M. Watkins A-1 is located in the SW of the NW quarter of Sec 6 - T29S - R32W

Proposed Details of  
NW/4 Sec 6 - T29S - R32W

Note-Drawing **Not** to Scale

Proposed Site Diagram  
E.M. Watkins A-1  
February 11, 2014

