

LINN OPERATING INC. PYLE A-4 ATU-67

376' FSL
 332' FEL
 SE/4 OF SE/4 OF SE/4 OF
 SECTION 30, T-28-S, R-38-W
 LATITUDE: 37°34'39.59683" N
 LONGITUDE: 101°30'32.63664" W
 GROUND ELEVATION: 3131.0'

Keller
 Surveying &
 Mapping
 2330 B LAKEVIEW DRIVE
 AMARILLO, TEXAS 79109
 PH: (806) 418-6263

DRAWN BY: JDK
 APPROVED BY: JDK
 SCALE: 1" = 200'
 DATE: 1/22/14

LINN
 Energy

HARRARD:LINE

2225 W. OKLAHOMA AVE.
 ULYSSES KANSAS 67880
 PH: (620) 356-6940
 FAX: (620) 356-6950

DRIVING DIRECTIONS:

- BEGINNING AT INTERSECTION OF US HWY 160 & HWY 25
- 1) 8 MILES WEST ON HWY 160
 - 2) WELL AT INTERSECTION OF ROAD B & HWY 160

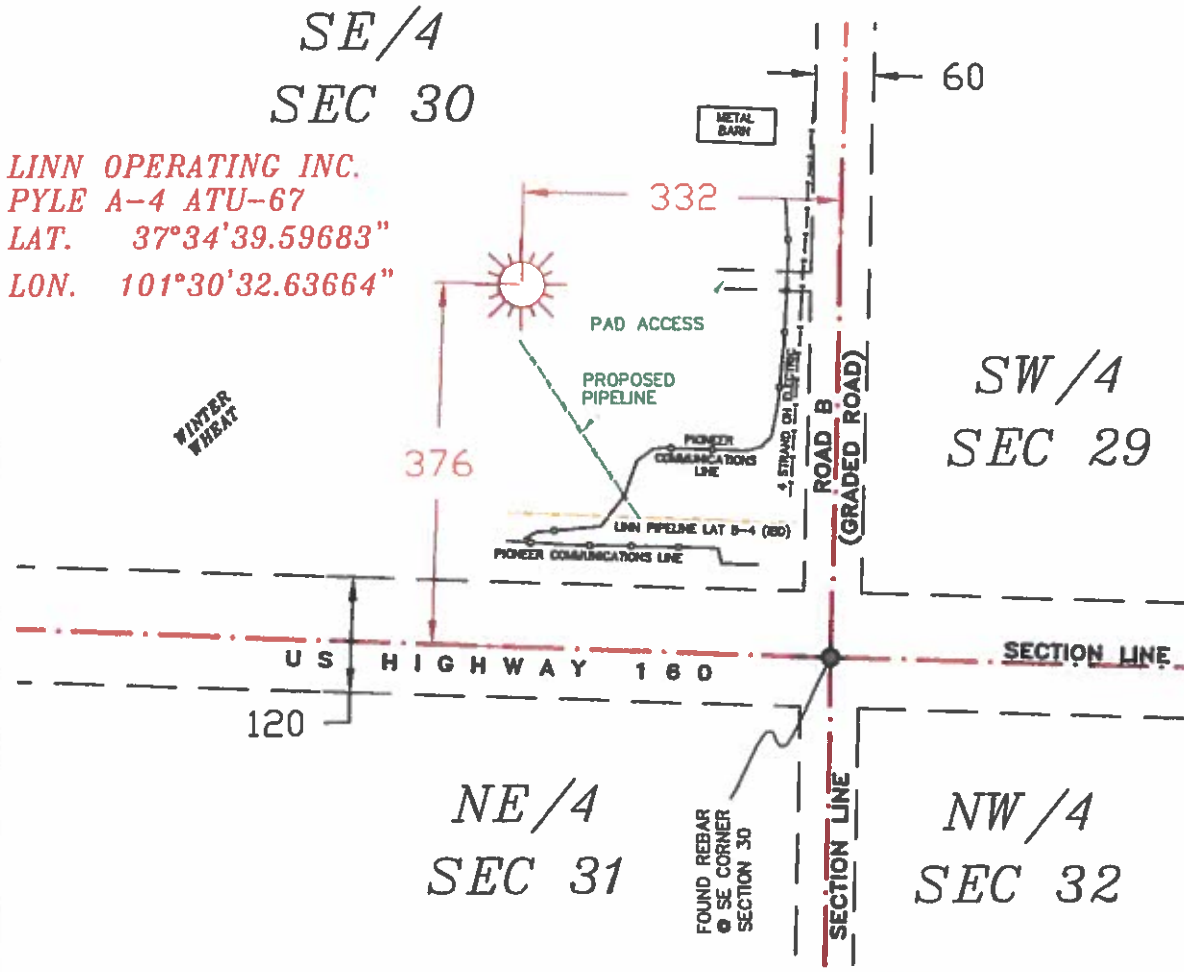

LINN OPERATING INC.
 PYLE A-4 ATU-67
 LAT. 37°34'39.59683"
 LON. 101°30'32.63664"

WINTER
 WHEAT

- NOTES:**
- 1) THIS PLAN DOES NOT REPRESENT A TRUE BOUNDARY SURVEY. THE FOOTAGES AND TIES SHOWN ARE FROM LINES OF OCCUPATION WHICH MAY NOT BE ACTUAL PROPERTY LINES.
 - 2) CONTRACTOR TO CONTACT ONE-CALL FOR FOREIGN UTILITY LOCATIONS PRIOR TO ANY EXCAVATION OR CONSTRUCTION.
 - 3) NAD 27 LAT-LONG



JOHN DAVID KELLER, L.S. NO. 1518

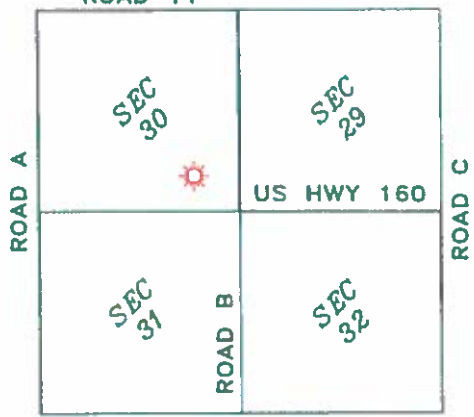

CIMARRON VALLEY RAILROAD

T-28-S, R-38-W
 GRANT COUNTY, KANSAS

LINN OPERATING INC.
PYLE A-4 ATU-67
 SECTIONS 29, 30, 31 & 32
 T-28-S, R-38-W
 GRANT COUNTY, KANSAS

PLAT AND CERTIFICATION OF ACREAGE ATTRIBUTABLE TO A GAS WELL

Kansas Corporation Commission, Conservation Division
 Finney State Office Building, 130 South Market, Room 2078
 Wichita, Kansas 67202

API NUMBER 15- _____

LOCATION OF WELL: COUNTY Grant

OPERATOR LINN Operating, Inc.

376 S feet from south/north line of section
 332 E feet from east / west line of section

LEASE Pyle

WELL NUMBER A-4 ATU-67

FIELD Hugoton-Panoma

SECTION 30 TWP 28 (S) RG 38W E/W

IS SECTION X REGULAR or IRREGULAR

IF SECTION IS IRREGULAR, LOCATE WELL FROM
 NEAREST CORNER BOUNDARY. (check line below)

Section corner used: NE NW SE SW

NUMBER OF ACRES ATTRIBUTABLE TO WELL 640
 QTR/QTR/QTR OF ACREAGE SE - SE - SE

(Show the location of the well and shade attributable acreage for prorated or spaced wells).
 (Show the footage to the nearest lease or unit boundary line; and show footage to the nearest common source supply well).

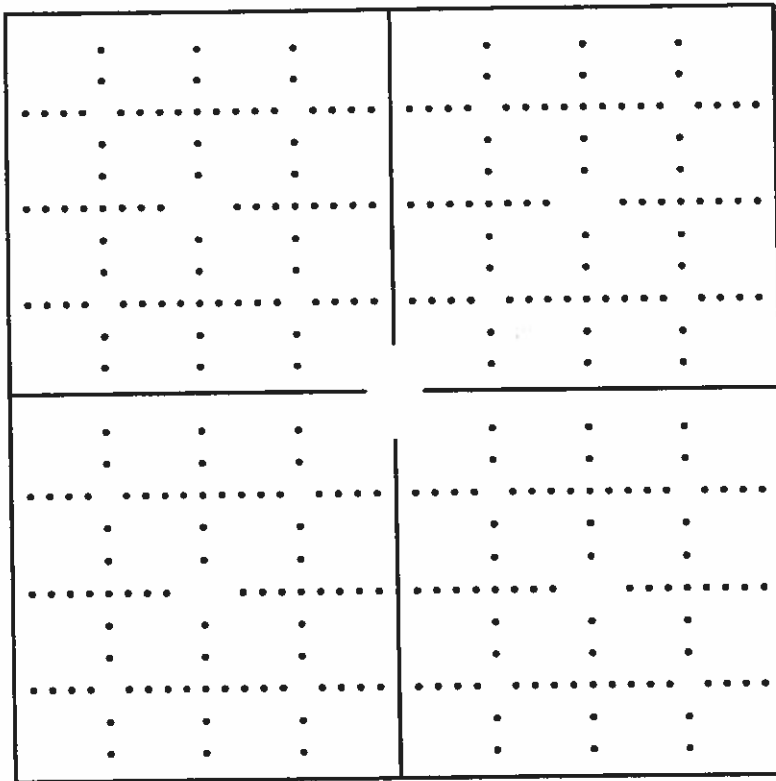

All attached map

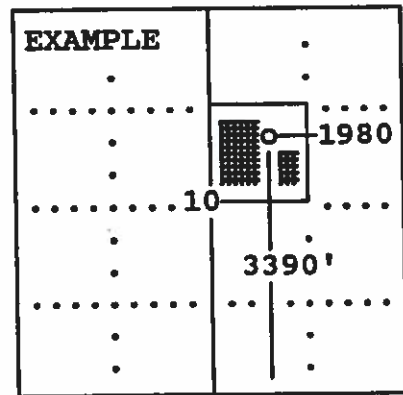

SEWARD CO.

The undersigned hereby certifies as Regulatory Compliance Advisor (title) for
LINN Operating, Inc. (Co.), a duly authorized agent, that all

information shown hereon is true and correct to the best of my knowledge and belief, that all acreage claimed attributable to the well named herein is held by production from that well and hereby make application for an allowable to be assigned to the well upon the filing of this form and the State test, whichever is later.

Signature Shawn Hines

Subscribed and sworn to before me on this 7th day of February, 19 2014

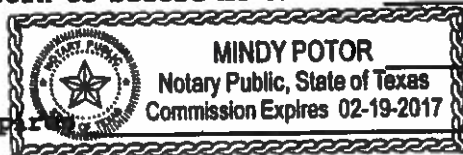

Mindy Poter
 Notary Public

My Commission expires _____

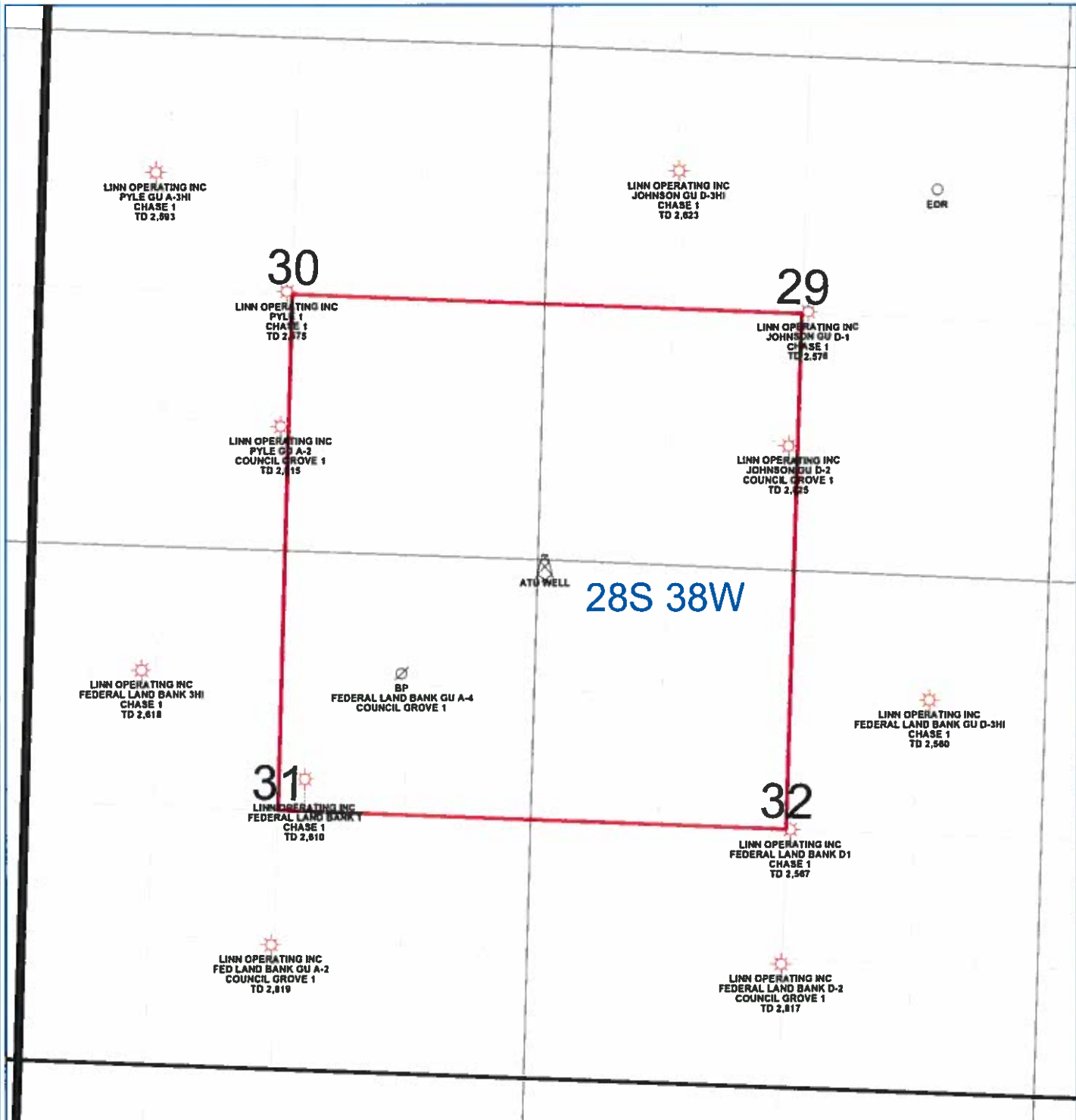

PETRA 5/3/2013 @ 06:35 AM

LINN Operating Inc
Hugoton Kansas
ATU Location
Grant Co. 28S - 38W
<p>0 1,500 FEET</p>
<p>WELL SYMBOLS</p> <ul style="list-style-type: none"> ABANDONED LOCATION ATU Well Location Gas Well