



OIL WELL LOGGERS, INC.

Chanute, Kansas

GAMMA RAY NEUTRON

FILE NO.	COMPANY <u>FOR PETROLEUM COMPANY</u>		
API WELL NO.	WELL <u>EWING "B" #T-5</u>		
<i>only f.</i>	FIELD _____		
	COUNTY <u>ANDERSON</u>	STATE <u>KANSAS</u>	
	LOCATION:		Other Services
SEC _____	TWP _____	RGE _____	PERF.

Permanent Datum <u>G.L.</u>	Elev. _____	KB _____
Log Measured from <u>G.L.</u>	Ft. Above Permanent Datum _____	DF _____
Drilling Measured from <u>G.L.</u>		GL _____

Date	10-28-81
Run No.	ONE
Service Order No.	01075
Depth-Driller	677
Depth-Logger	677
Bottom Logged Interval	676
Top Logged Interval	150
Type Fluid in Hole	WATER
Salinity ppm Cl.	
pH and Fluid Loss	cc
Density Lb./Gal.	
Level	FULL
Max. Rec. Temp. Deg. F	
Opr. Rig Time	
Recorded By	D. HOWARD & G. SPOHR
Witnessed By	MR. MARVIN

Bore Hole Record				Casing Record			
Run No.	Bit	From	To	Size	Wgt.	From	To
				2 7/8		SURF.	TD

THIS HEADING AND LOG CONFORM TO API RP 33

FOI D HERE

600

PERFORATIONS:

621-629 - 5 HOLES

645-661 - 11 HOLES

NEUTRON

GAMMA RAY

ID
677

COAL - 1955-196

600

SCALE - 1/2 IN

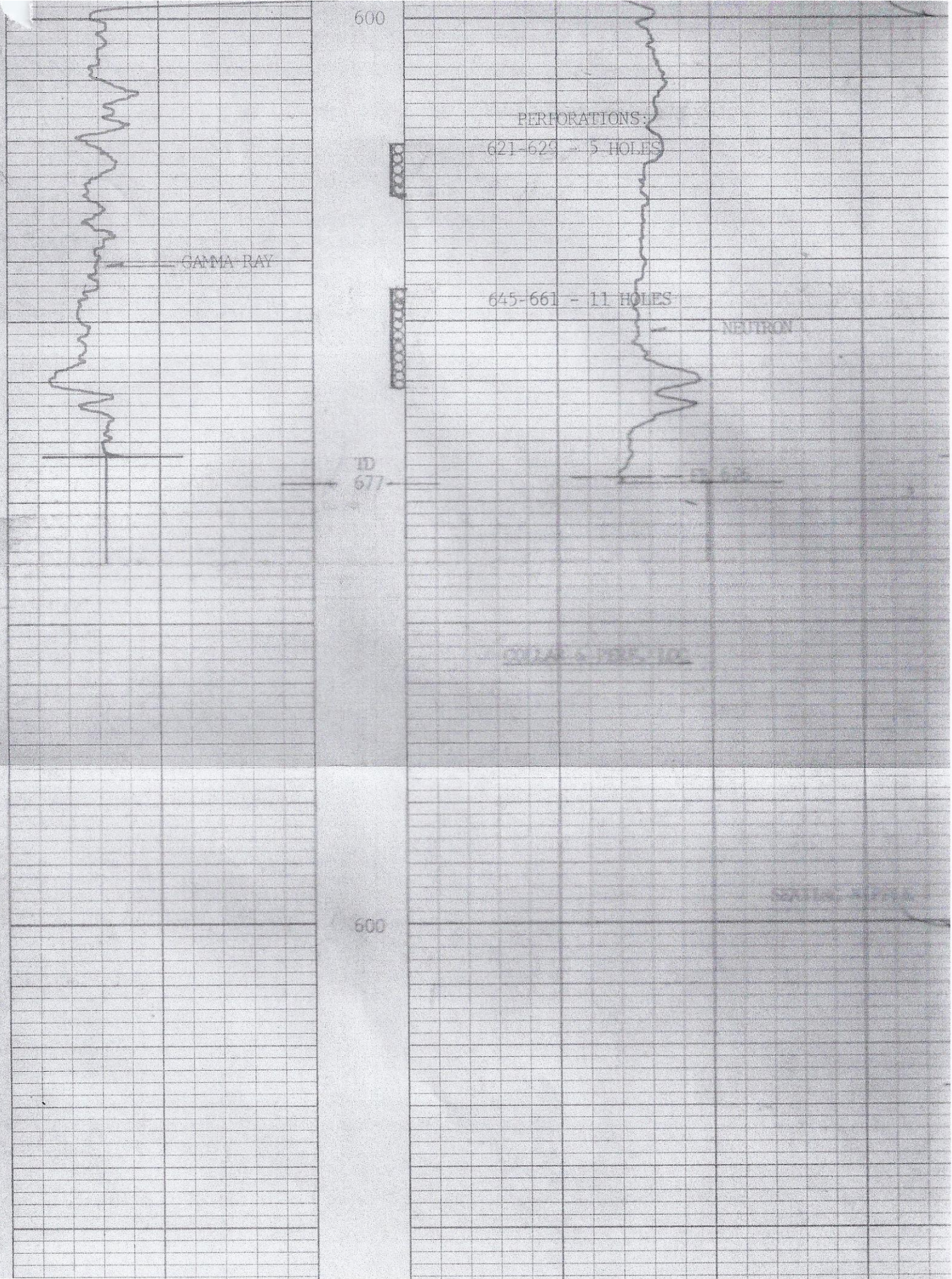

GAMMA RAY

DEPTH

NEUTRON

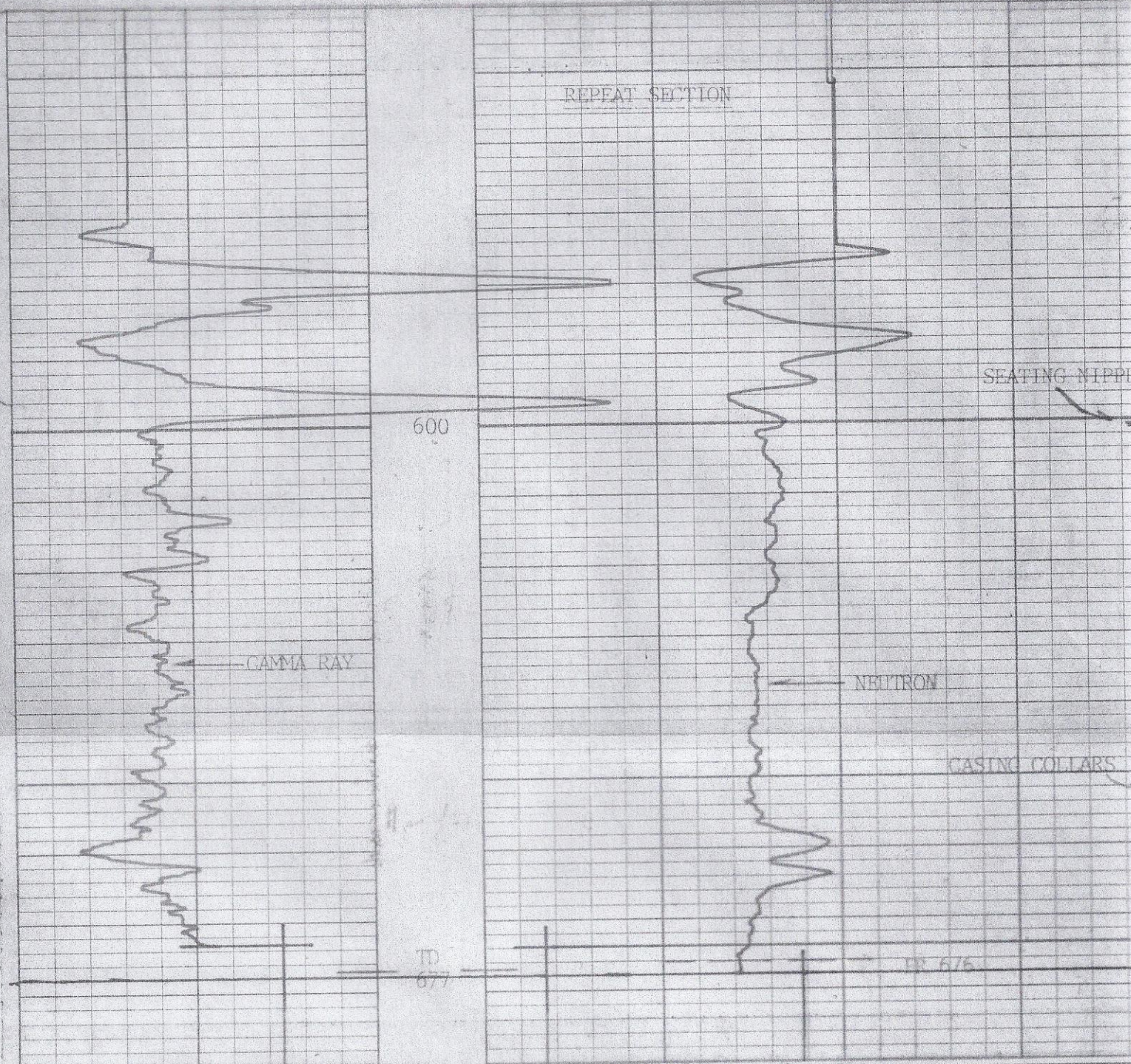

Company EOR PETROLEUM COMPANY
 Well EWING "B" #T-5
 Field
 County ANDERSON
 State KANSAS

Drillers T.D. 677
 Log F.R. 676
 Log T.D. 677
 Elevations:
 K.B. D.F. G.L.