



OIL WELL LOGGERS, INC.

Chanute, Kansas

GAMMA RAY NEUTRON

FILE NO.	COMPANY <u>FOR PETROLEUM COMPANY</u>		
API WELL NO.	WELL <u>EWING "B" #X-5</u>		
<i>7740 F.</i>	FIELD <u>EWING "B"</u>		
	COUNTY <u>ANDERSON</u>	STATE <u>KANSAS</u>	
	LOCATION: SEC _____ TWP _____ RGE _____		Other Services <u>PERF.</u>

Permanent Datum <u>G.L.</u>	Elev. _____	KB _____
Log Measured from <u>G.L.</u>	Ft. Above Permanent Datum _____	DF _____
Drilling Measured from <u>G.L.</u>		GL _____

Date	<u>11-3-81</u>		
Run No.	<u>ONE</u>		
Service Order No.	<u>01090</u>		
Depth-Driller	<u>670</u>		
Depth-Logger	<u>670</u>		
Bottom Logged Interval	<u>669</u>		
Top Logged Interval	<u>200</u>		
Type Fluid in Hole	<u>WATER</u>		
Salinity ppm Cl.			
pH and Fluid Loss		cc	cc
Density Lb./Gal.			
Level	<u>FULL</u>		
Max. Rec. Temp. Deg. F			
Opr. Rig Time			
Recorded By	<u>D. HOWARD & G. SPOHR</u>		
Witnessed By	<u>MR. MARVIN</u>		

Run Bore Hole Record				Casing Record			
No.	Bit	From	To	Size	Wgt.	From	To
				<u>2 7/8</u>		<u>SURF.</u>	<u>TD</u>

THIS HEADING AND LOG CONFORM TO API RP 33

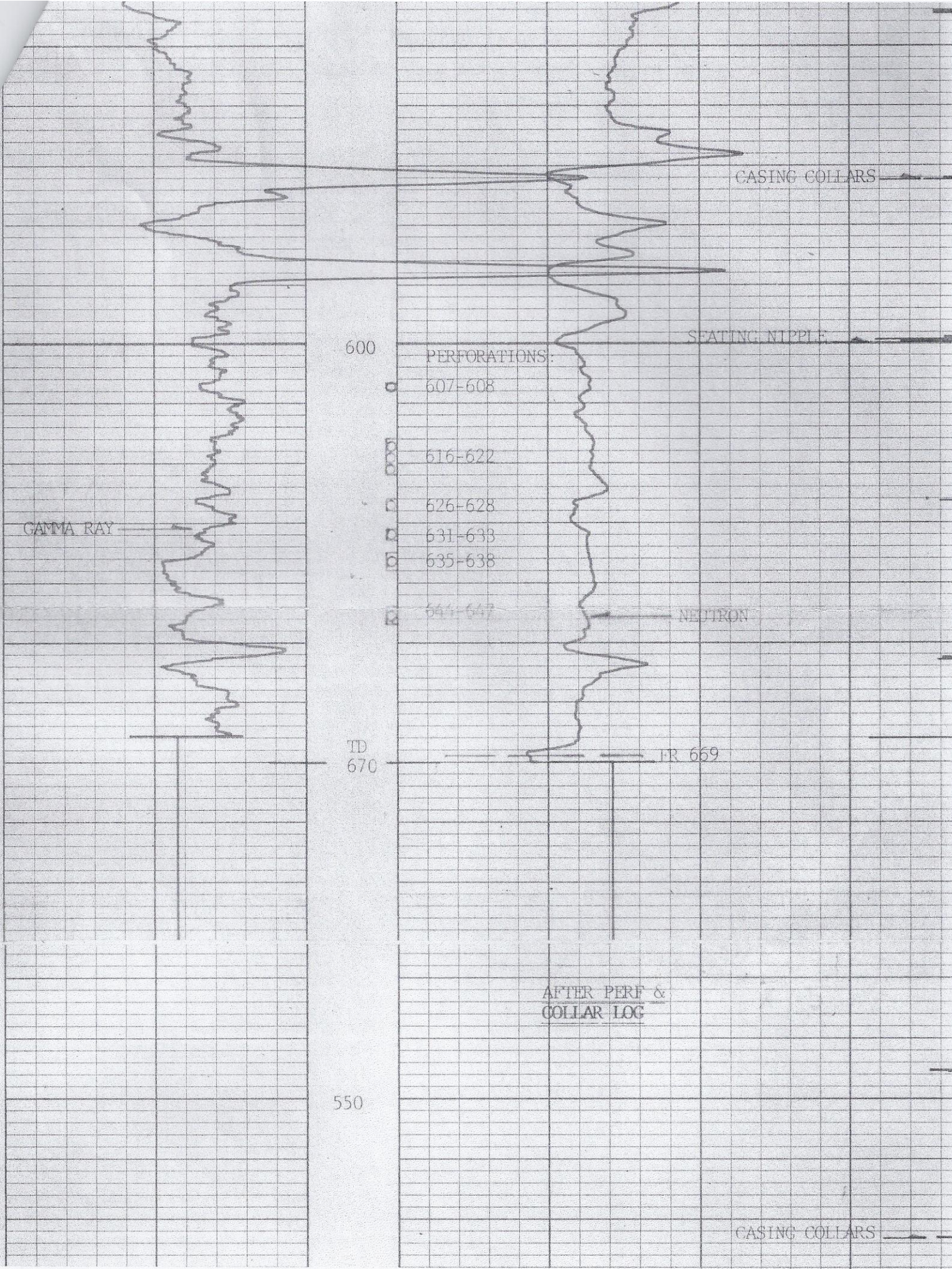

CASING COLLARS

SEATING NIPPLE

600

PERFORATIONS:

607-608

616-622

626-628

631-633

635-638

647-647

NEUTRON

GAMMA RAY

TD
670

FR 659

AFTER PERF &
COLLAR LOG

550

CASING COLLARS

500

600

CORNA RAY

TD
670

FR 669

