



**OIL WELL LOGGERS, INC.**

Chanute, Kansas

**GAMMA RAY NEUTRON**

FILE NO.	COMPANY <u>EOR PETROLEUM COMPANY</u>		
API WELL NO.	WELL <u>EWING "B" #T-3</u>		
<i>only</i>	FIELD <u>EWING "B"</u>		
	COUNTY <u>ANDERSON</u>	STATE <u>KANSAS</u>	
	LOCATION:		Other Services
	SEC <u>B</u>	TWP <u>21S</u>	RGE <u>20E</u>
			PERF.

Permanent Datum <u>G.L.</u>	Elev. _____	Elevations:
Log Measured from <u>G.L.</u>	Ft. Above Permanent Datum _____	KB _____
Drilling Measured from <u>G.L.</u>		DF _____
		GL _____

Date	<u>10-28-81</u>		
Run No.	<u>ONE</u>		
Service Order No.	<u>01085</u>		
Depth-Driller	<u>676</u>		
Depth-Logger	<u>676</u>		
Bottom Logged Interval	<u>675</u>		
Top Logged Interval	<u>200</u>		
Type Fluid in Hole	<u>WATER</u>		
Salinity ppm Cl.			
pH and Fluid Loss		cc	cc
Density Lb./Gal.			
Level	<u>FULL</u>		
Max. Rec. Temp. Deg. F			
Opr. Rig Time			
Recorded By	<u>D. HOWARD &amp; G. SPOHR</u>		
Witnessed By	<u>MR. MARVIN</u>		

Bore Hole Record				Casing Record			
Run No.	Bit	From	To	Size	Wgt.	From	To
				<u>2 7/8</u>		<u>SURF.</u>	<u>TD</u>

THIS HEADING AND LOG CONFORM TO API RP 33

FOLD HERE

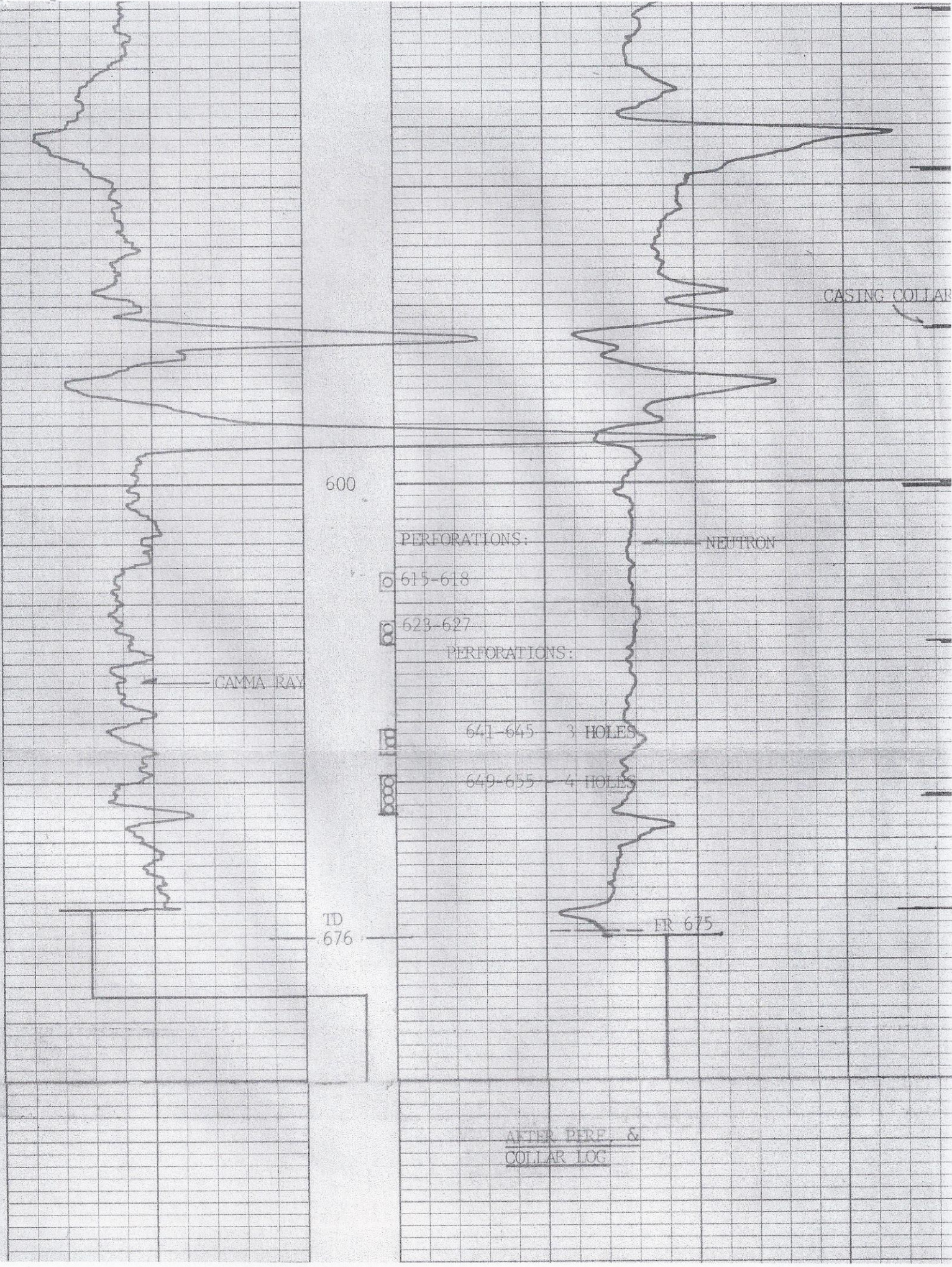

CASSING COLLAR

600

PERFORATIONS:

NEUTRON

615-618

623-627

PERFORATIONS:

GAMMA RAY

641-645 - 3 HOLES

649-655 - 4 HOLES

TD  
676

FR 675

AFTER PERE &  
COLLAR LOG