

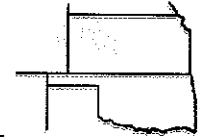

**Pro-Stake LLC**  
 Oil Field & Construction Site Staking  
 P.O. Box 2324  
 Garden City, Kansas 67846  
 Office/Fax: (620) 276-6159  
 Cell: (620) 272-1499  
 burt@pro-stakelle.ksoxmail.com



**341231L**  
 PLAT NO.

**11464**  
 INVOICE NO.

**Murfin Drilling Company, Inc.**  
 OPERATOR

**Abell Ranch 'B' #1-31**  
 LEASE NAME

**Gove County, KS**  
 COUNTY

**31 12s 30w**  
 Sec. Twp. Rng.

**330' FNL - 330' FWL**  
 LOCATION SPOT

SCALE: **1" = 1000'**  
 DATE STAKED: **Jan. 13<sup>th</sup>, 2014**  
 MEASURED BY: **Kent C.**  
 DRAWN BY: **Luke R.**  
 AUTHORIZED BY: **Shauna G.**



GR. ELEVATION: **2896.4'**

**Directions:** From the South side of Oakley, Ks at the intersection of Hwy 40 & Hwy 83 South – Now go 11 miles South on Hwy 83 – Now go 2 miles East on Seneca Rd – Now go 6 miles East on S Rd to the SW corner of section 31-12s-30w – Now go 0.9 mile North on 22 Rd to ingress stake East into – Now go 335' East through pasture with cattle into staked location.  
**Final ingress must be verified with land owner or Operator.**

*This drawing does not constitute a monumented survey or a land survey plat.*  
*This drawing is for construction purposes only*

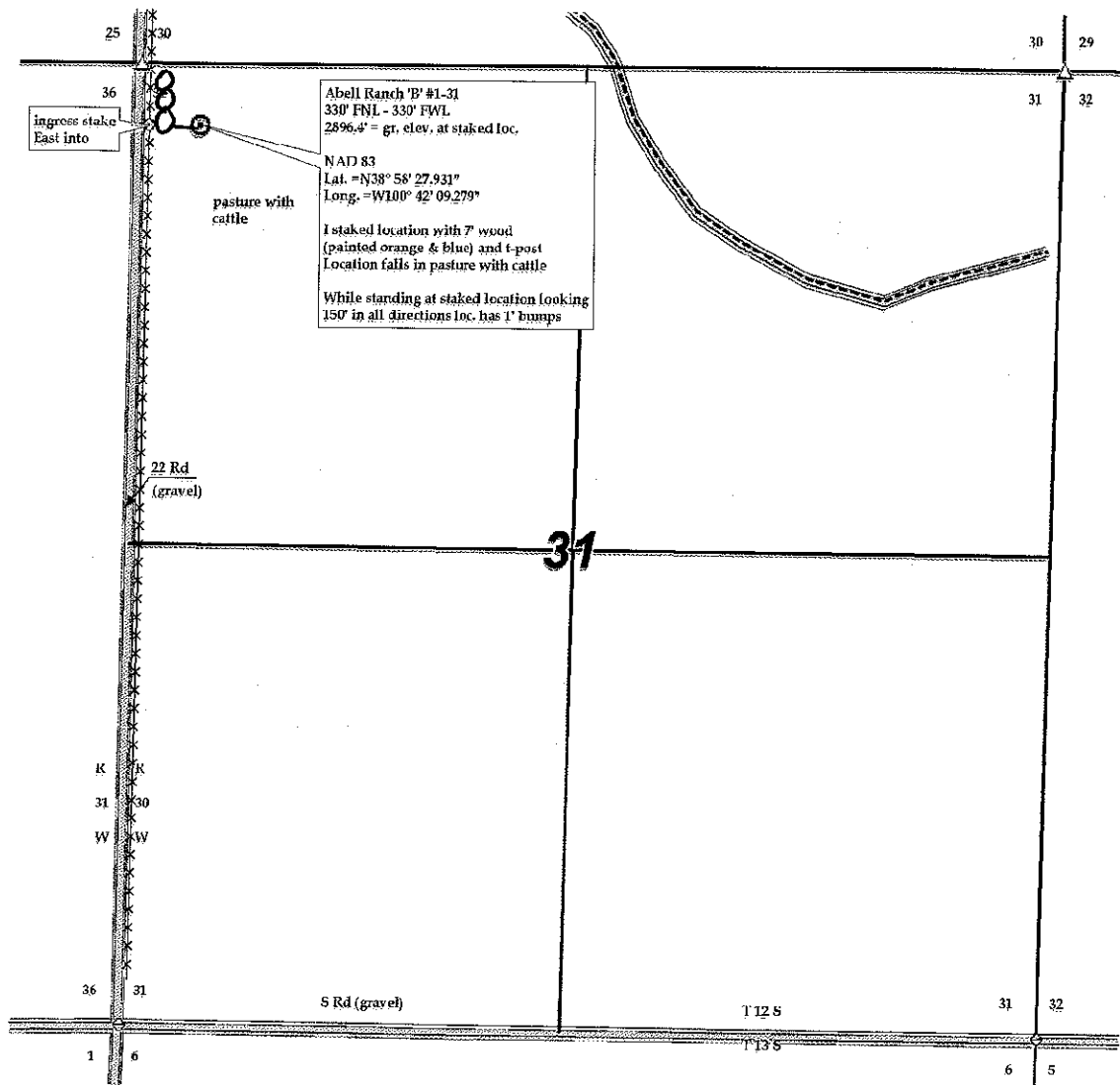



**Pro-Stake LLC**  
 Oil Field & Construction Site Staking  
 P.O. Box 2324  
 Garden City, Kansas 67846  
 Office/Fax: (620) 276-6159  
 Cell: (620) 272-1499  
 burt@pro-stakellc.kscoxmail.com

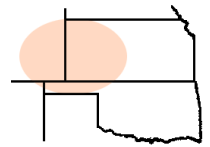

**341231L**  
 PLAT NO.

**11464**  
 INVOICE NO.

**Murfin Drilling Company, Inc.**  
 OPERATOR

**Abell Ranch 'B' #1-31**  
 LEASE NAME

**Gove County, KS**  
 COUNTY

**31 12s 30w**  
 Sec. Twp. Rng.

**330' FNL - 330' FWL**  
 LOCATION SPOT

SCALE: **1" = 1000'**  
 DATE STAKED: **Jan. 13<sup>th</sup>, 2014**  
 MEASURED BY: **Kent C.**  
 DRAWN BY: **Luke R.**  
 AUTHORIZED BY: **Shauna G.**



GR. ELEVATION: **2896.4'**

**Directions:** From the South side of Oakley, Ks at the intersection of Hwy 40 & Hwy 83 South – Now go 11 miles South on Hwy 83 – Now go 2 miles East on Seneca Rd – Now go 6 miles East on S Rd to the SW corner of section 31-12s-30w – Now go 0.9 mile North on 22 Rd to ingress stake East into – Now go 335' East through pasture with cattle into staked location.  
**Final ingress must be verified with land owner or Operator.**

*This drawing does not constitute a monumented survey or a land survey plat.*  
*This drawing is for construction purposes only*

