

**KEVIN L. KESSLER**  
**CONSULTING PETROLEUM GEOLOGIST**  
( 316 ) 522-7338

**OPERATOR : MULL DRILLING COMPANY INC.**  
**LEASE : SLANOVICH WELL # : 1 - 16**  
**LOCATION : 1779' FSL & 2469' FWL**  
**SEC: 16 TWP : 26 S RGE : 29 W**  
**COUNTY : GRAY STATE : KANSAS**

**ELEVATION**  
**KB : 2756**  
**GL : 2744**  
**MEASUREMENTS FROM KB**

**CONTRACTOR : DUKE DRILLING RIG # 6**  
**COMM: 10 / 31 / 2013 COMP : 10 / 17 / 2013**  
**RTD : 5100 LOG TD : 5101**  
**SAMPLES SAVED FROM : 4100 TO: RTD**  
**GEOLOGICAL SUPERVISION FROM : 4100 TO : RTD**  
**MUD UP : 3900 TYPE MUD : CHEMICAL**

**CASING RECORD**  
**SURFACE : 8 5/8" @ 470'**  
**PRODUCTION :**

FORMATION	TOP	SAMPLE	DATUM	TOP	LOG	DATUM	STRUCT. COMP.
HEEBNER	4111		- 1355	4111		- 1355	+ 06
LANSING	4204		- 1448	4204		- 1448	+ 08
STARK	4493		- 1737	4493		- 1737	+ 10
BASE / KC	4630		- 1874	4630		- 1874	+ 03
CHEROKEE	4766		- 2010	4766		- 2010	+ 04
MISSISSIPPI	4904		- 2148	4904		- 2148	+ 03
ST. LOUIS	4996		- 2240	4996		- 2240	- 44

**ELECTRICAL SURVEYS:**  
**CDL/CNL**  
**DIL**  
**MICRO**  
**SONIC**

REFERENCE WELL FOR STRUCTURAL COMPARISON :

GEAR PETROLEUM # 1 RENICK - DOLL SEC 15 - T 26 S - R 29 W GRAY COUNTY KANSAS

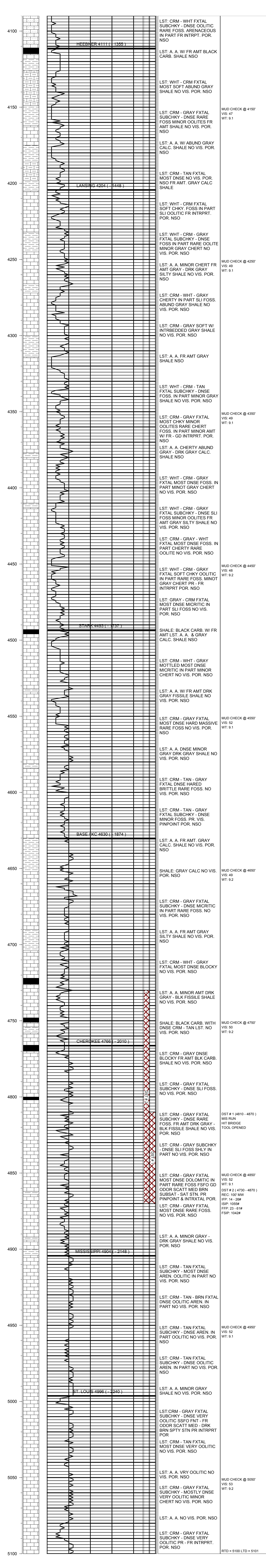

**COMMENTS:**

**DUE TO THE LACK OF COMMERCIAL SHOWS OF OIL**

**AND NEGATIVE DST RESULTS**

**THIS WELL WAS PLUGGED AS D & A**

**KEVIN L. KESSLER**