

041530bar
PLAT NO.

Pro-Stake LLC
Oil Field & Construction Site Staking
P.O. Box 2324
Garden City, Kansas 67846
Office/Fax: (620) 276-6159
Cell: (620) 272-1499
burt@pro-stakellc.kscoxmail.com

11527
INVOICE NO.

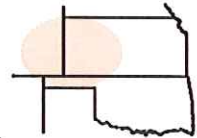

Shakespeare Oil Company, Inc.

OPERATOR

York #1-12

LEASE NAME

Scott County, KS

COUNTY

12 16s 31w
Sec. Twp. Rng.

800' FNL - 2247' FWL

LOCATION SPOT

SCALE: 1" = 1000'
DATE STAKED: Feb. 12th, 2014
MEASURED BY: Luke R.
DRAWN BY: Norby S.
AUTHORIZED BY: Don W.



GR. ELEVATION: **2837.7'**

Directions: From the center of Healy Ks, at the intersection of Hwy 4 & Walnut St. – Now go 1.8 miles West on Hwy 4 – Now go 3.5 miles North on Bison II Rd – Now go 0.7 mile West on Bison II Rd – Now go 1.5 miles North on Bison II Rd – Now go 0.4 mile West on Bison I/265 Rd. – Now go 1.1 miles North & N-NW on Bison I/265 Rd. – Now go 0.4 mile West on E. Rd. 290 to the NE corner of section 12-16s-31w – Now go 0.6 mile West on E. Rd. 290 to ingress stake South into – Now go 800' South through pasture into staked location.

Final ingress must be verified with land owner Operator.

This drawing does not constitute a monumented survey or a land survey plat.
This drawing is for construction purposes only.

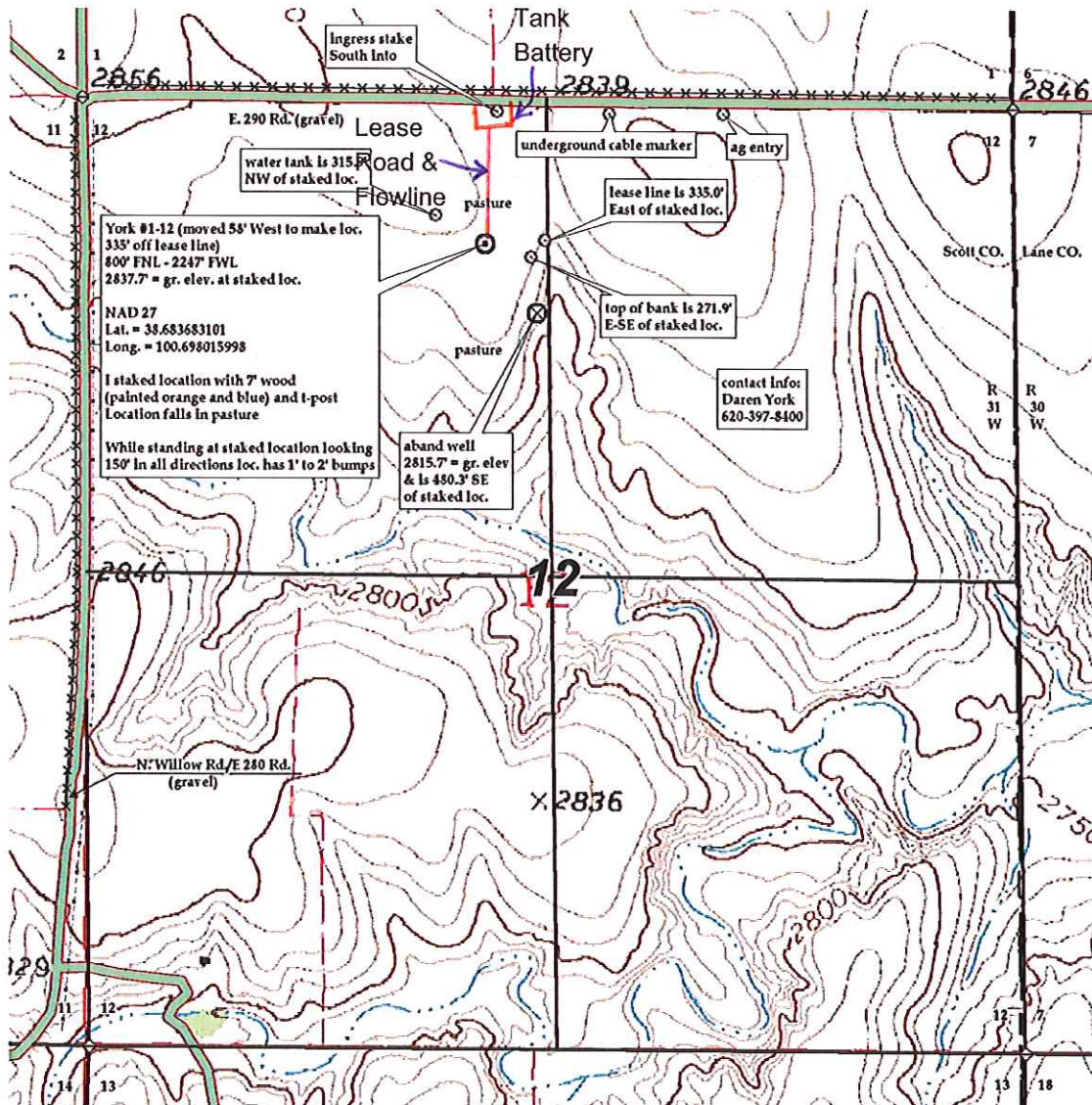

Preliminary non-binding estimate of tanks, roads and flowlines.