



Fall & Associates

State and Elevation Service

719 W. 5th Street

P.O. Box 404

Concordia, KS. 66901

1-800-536-2821

Date 2-11-14

Invoice Number 0210141

BEREXCO, LLC

Operator

2-26

Number

Lillie

Farm Name

Rawlins-KS

County-State

26

S

1s

T

36w

R

330'FNL 1175'FWL

Location

Elevation 3277 Gr.

Ordered By: Dana

Berexco, LLC
2020 N Bramblewood Dr.
Wichita, KS. 67206

Scale 1"=1000'

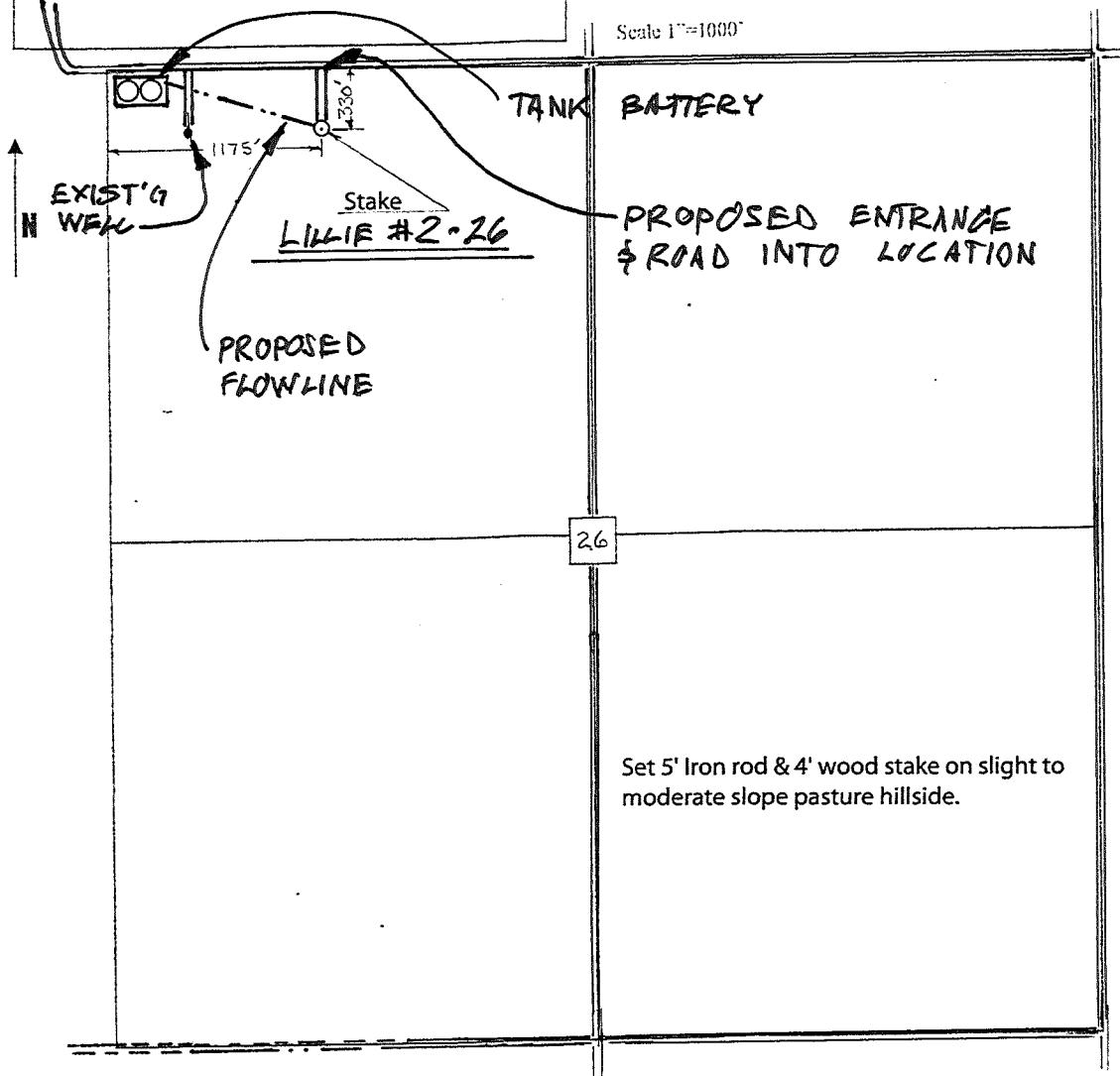

Set 5' Iron rod & 4' wood stake on slight to moderate slope pasture hillside.