



Fall & Associates
 Stake and Elevation Service
 719 W. 5th Street
 P.O. Box 404
 Concordia, KS. 66901
 1-800-536-2821

Date 1-28-14

Invoice Number 0121141

FORESTAR PETROLEUM CORP.
 Operator

1-1
 Number

Virginia
 Farm Name

Lane-KS
 County-State

1 18s 28w
S T R

1450'FNL 1970'FEL
 Location

Elevation 2627 Gr.

Ordered By: Justin

Forestar Petroleum Corp.
 1801 Broadway
 Suite 600
 Denver, CO. 80202

Lease Rd
 Flowline

Tank
 Battery

Scale 1"=1000'

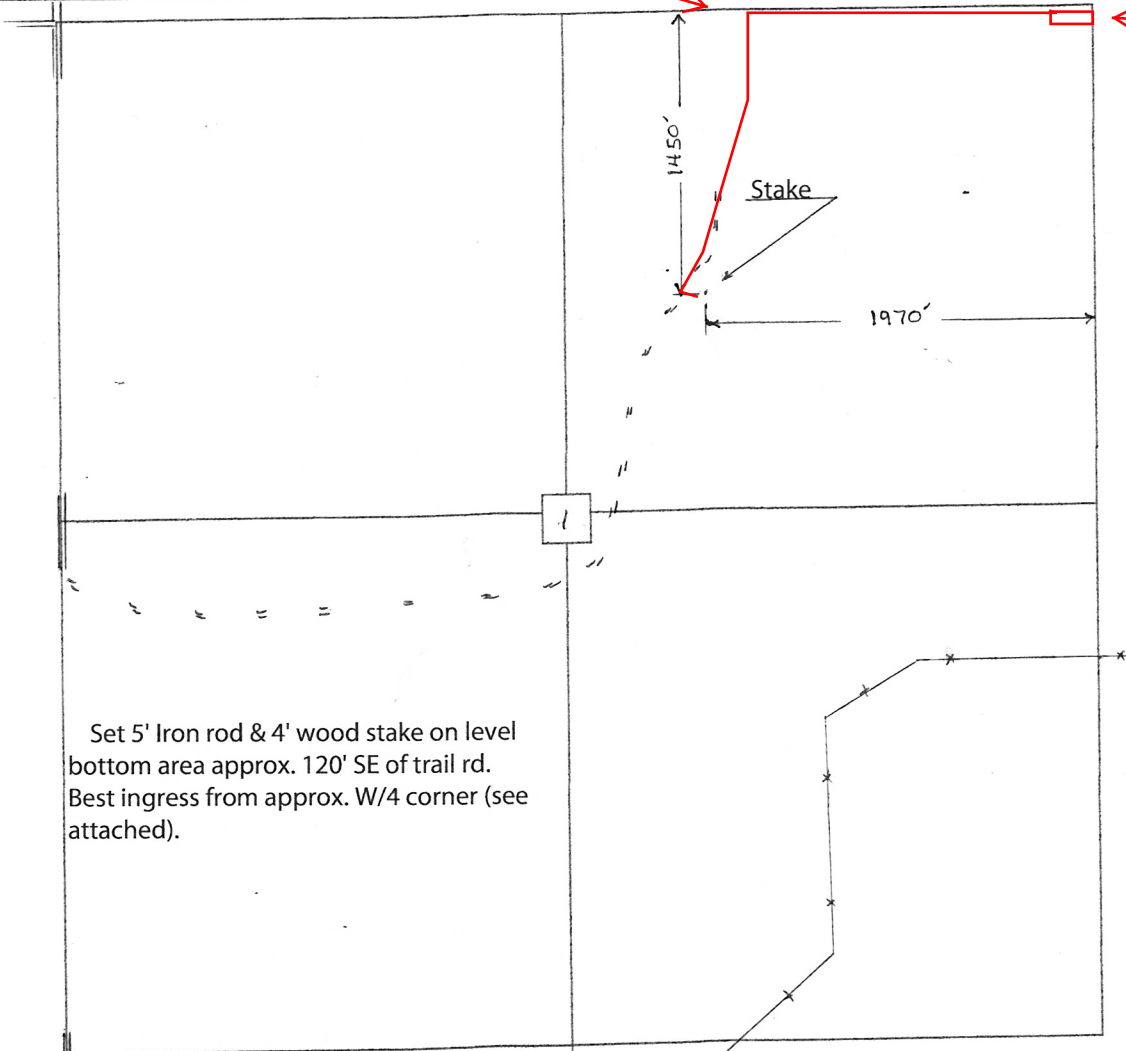

Set 5' Iron rod & 4' wood stake on level bottom area approx. 120' SE of trail rd. Best ingress from approx. W/4 corner (see attached).

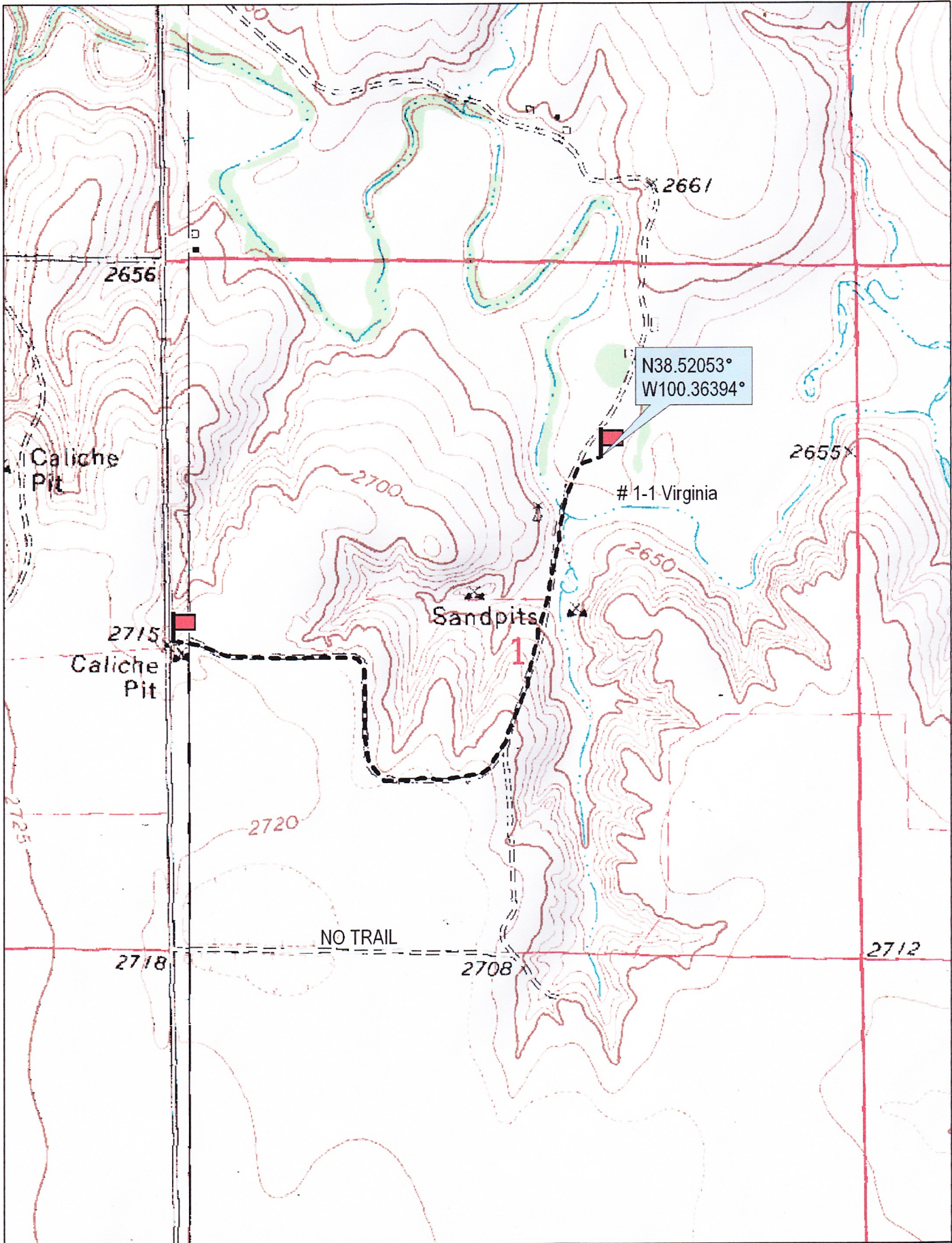

© 2002 DeLorme. 3-D TopoQuads ©. Data copyright of content owner.
www.delorme.com

Scale 1 : 12,000
1" = 1000 ft

