

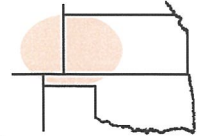

**Pro-Stake LLC**  
 Oil Field & Construction Site Staking  
 P.O. Box 2324  
 Garden City, Kansas 67846  
 Office/Fax: (620) 276-6159  
 Cell: (620) 272-1499  
 burt@pro-stakellc.kscoxmail.com



**081624bar**  
 PLAT NO.

**11516**  
 INVOICE NO.

**Palomino Petroleum, Inc.**

OPERATOR

**Luetters #1**

LEASE NAME

**Ness County, KS**

COUNTY

**9 16s 24w**  
 Sec. Twp. Rng.

**1900' FNL - 426' FEL**

LOCATION SPOT

SCALE: 1" = 1000'  
 DATE: Feb. 5<sup>th</sup>, 2014  
 MEASURED BY: Ben R.  
 DRAWN BY: Luke R.  
 AUTHORIZED BY: Klee W.



GR. ELEVATION: **2505.3'**

**Directions:** From the SW side of Ransom, Ks at the intersection of Kansas Ave./ Q Ave & Hwy 4 – Now go 2.1 miles W-NW on Hwy 4 – Now go 2.3 miles North on O Rd to the SE corner of section 9-16s-24w – Now go 0.5 mile North on O Rd to ingress stake N-NW into – Now go approx. 870' N-NW through milo stubble into staked location.

**Final ingress must be verified with landowner or Operator.**

This drawing does not constitute a monumented survey or a land survey plat.

This drawing is for construction purposes only.

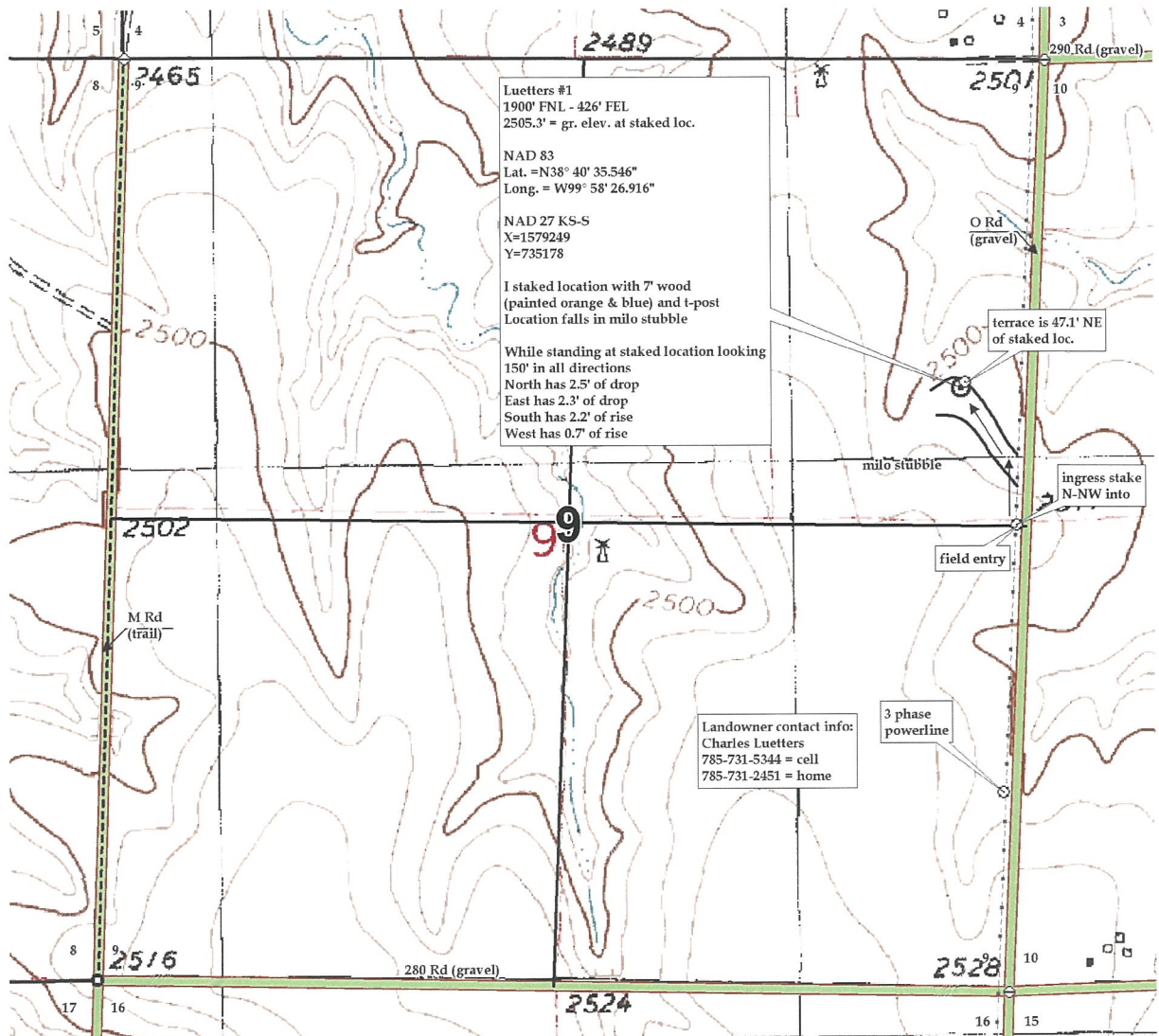



**Pro-Stake LLC**  
 Oil Field & Construction Site Staking  
 P.O. Box 2324  
 Garden City, Kansas 67846  
 Office/Fax: (620) 276-6159  
 Cell: (620) 272-1499  
 burt@pro-stakellc.kscoxmail.com

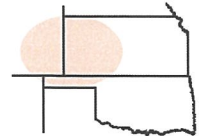

**081624bar**  
 PLAT NO.

**11516**  
 INVOICE NO.

**Palomino Petroleum, Inc.**

OPERATOR

**Luetters #1**

LEASE NAME

**Ness County, KS**

COUNTY

**9 16s 24w**  
 Sec. Twp. Rng.

**1900' FNL - 426' FEL**

LOCATION SPOT

SCALE: 1" = 1000'  
 DATE: Feb. 5<sup>th</sup>, 2014  
 MEASURED BY: Ben R.  
 DRAWN BY: Luke R.  
 AUTHORIZED BY: Klee W.



GR. ELEVATION: **2505.3'**

**Directions:** From the SW side of Ransom, Ks at the intersection of Kansas Ave./ Q Ave & Hwy 4 – Now go 2.1 miles W-NW on Hwy 4 – Now go 2.3 miles North on O Rd to the SE corner of section 9-16s-24w – Now go 0.5 mile North on O Rd to ingress stake N-NW into – Now go approx. 870' N-NW through milo stubble into staked location.

**Final ingress must be verified with landowner or Operator.**

This drawing does not constitute a monumented survey or a land survey plat.

This drawing is for construction purposes only.

