

Proposed Plan of Construction

Cox Minerals A-3  
Sec 11 T28S-R33W  
Haskell County, KS

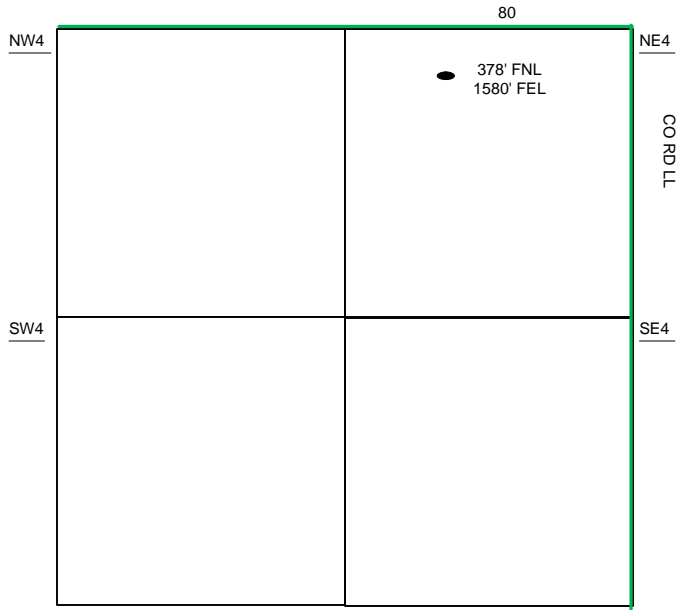

Sec 21 - T30S - R32W

The Tank Battery for the Cox Minerals A-3 is located in the NE of the NW quarter of Sec 11 - T28S - R33W

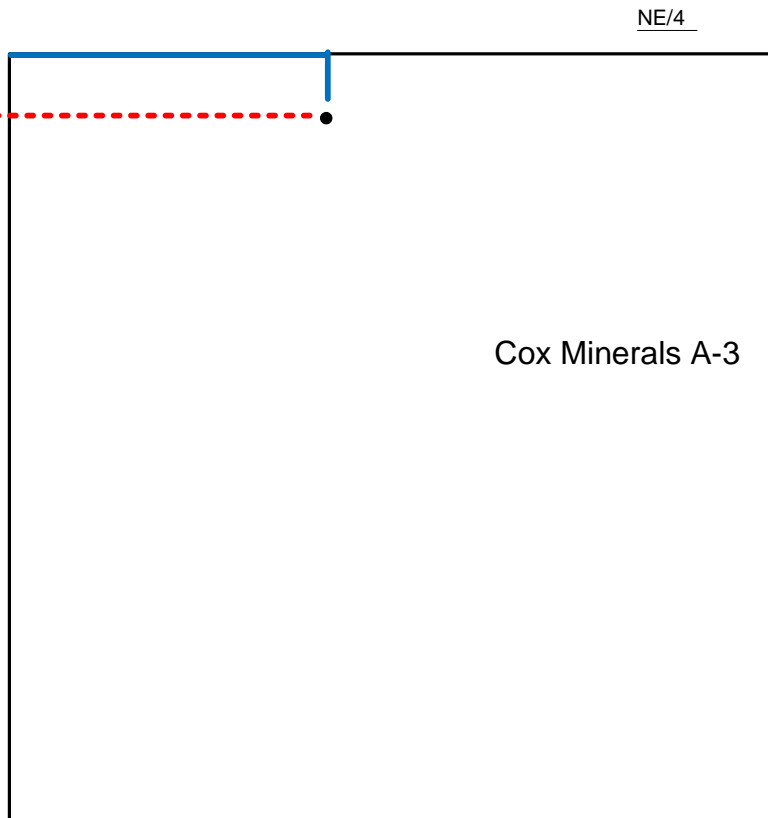

- Well Location
- Proposed Lease Roads
- - - Proposed Pipeline
- Proposed Tank Battery
- Proposed Power Lines
- - - Existing Pipeline

Proposed Details of  
NE/ Sec 11 - T28S - R33W

Note-Drawing **Not** to Scale

Proposed Site Diagram  
Cox Minerals A-3  
February 18, 2014

