

Pro-Stake LLC
 Oil Field & Construction Site Staking
 P.O. Box 2324
 Garden City, Kansas 67846
 Office/Fax: (620) 276-6159
 Cell: (620) 272-1499
 burt@pro-stakellc.kscxmail.com

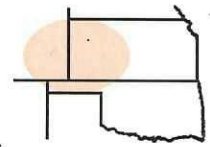

261634
 PLAT NO.

11531
 INVOICE NO.

Shakespeare Oil Company, Inc.

COG #1-35

OPERATOR

LEASE NAME

Scott County, KS

COUNTY

35 16s 34w
 Sec. Twp. Rng.

1630' FSL - 2080' FEL

LOCATION SPOT

SCALE: 1" = 1000'
 DATE: Feb. 12th, 2014
 MEASURED BY: Kent C.
 DRAWN BY: Norby S.
 AUTHORIZED BY: Don W.



GR. ELEVATION: **3109.5'**

Directions: From the center of Pence, Ks at the intersection of W. 270 Rd. and N. Cherokee Rd. - Now go 3 miles South on N. Cherokee Rd. - Now go 1 mile East on W. 240 Rd. to the SW corner of section 35-16s-34w - Now go 0.5 mile East on W. 240 Rd. to ingress stake North into - Now go 1630' North through farm ground - Now go approx. 550' East through wheat into staked location.

Final ingress must be verified with land owner or Operator.

This drawing does not constitute a monumented survey or a land survey plat.

This drawing is for construction purposes only.

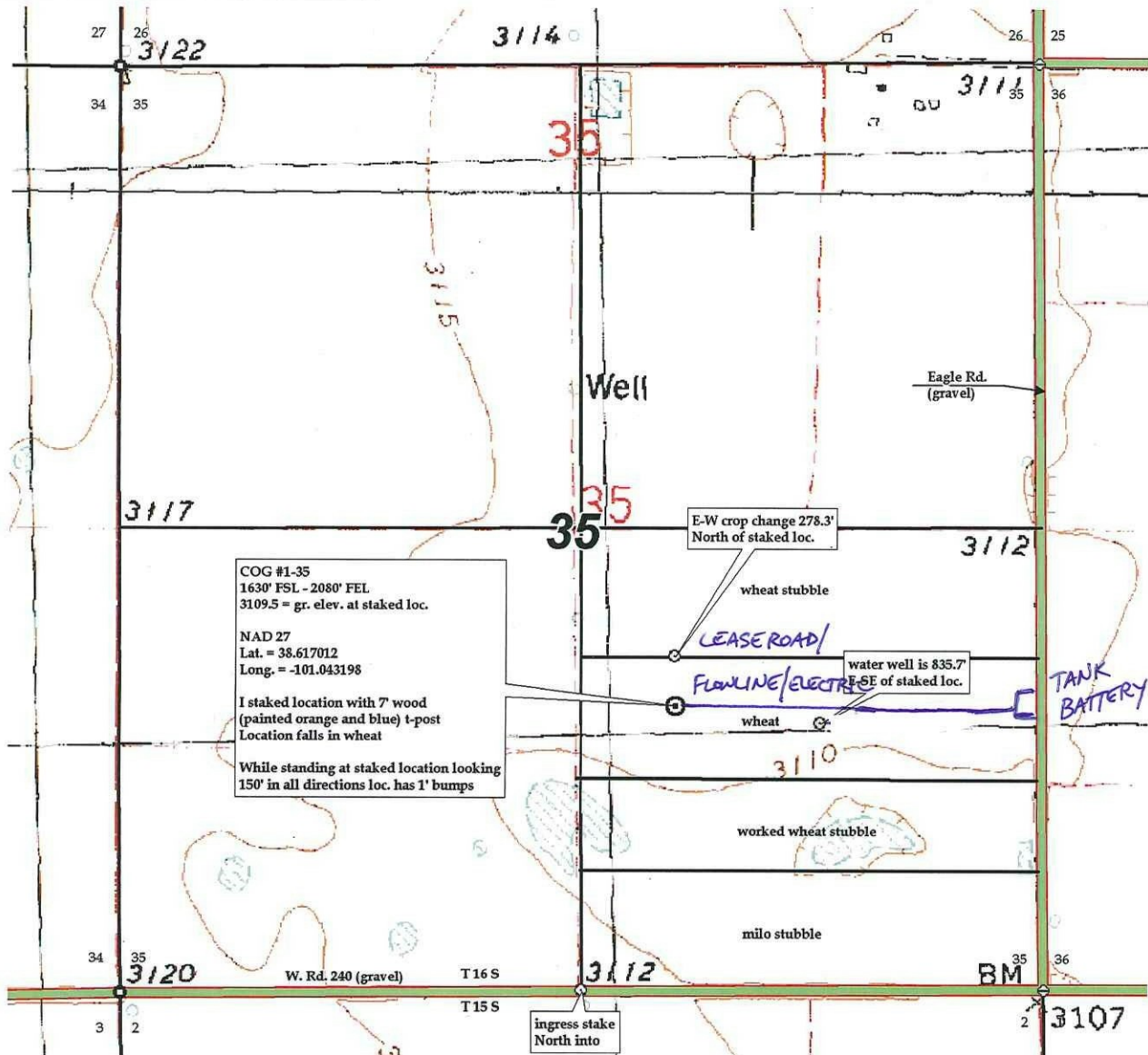

PRELIMINARY NON-BINDING ESTIMATE OF TANKS, ROADS + FLOWLINE