



Fall & Associates

Stake and Elevation Service

719 W. 5th Street

P.O. Box 404

Concordia, KS. 66901

1-800-536-2821

Date 1-15-14

Invoice Number 0109141

FORESTAR PETROLEUM CORP.

Operator

1-26

Number

St. Johns

Farm Name

Rawlins-KS

County-State

26

S

1s

T

35w

R

1600'FNL 530'FEL

Location

Elevation 3145 Gr.

Ordered By: Justin

Forestar Petroleum Corp.
1801 Broadway
Suite 600
Denver, CO. 80202

Scale 1"=1000'

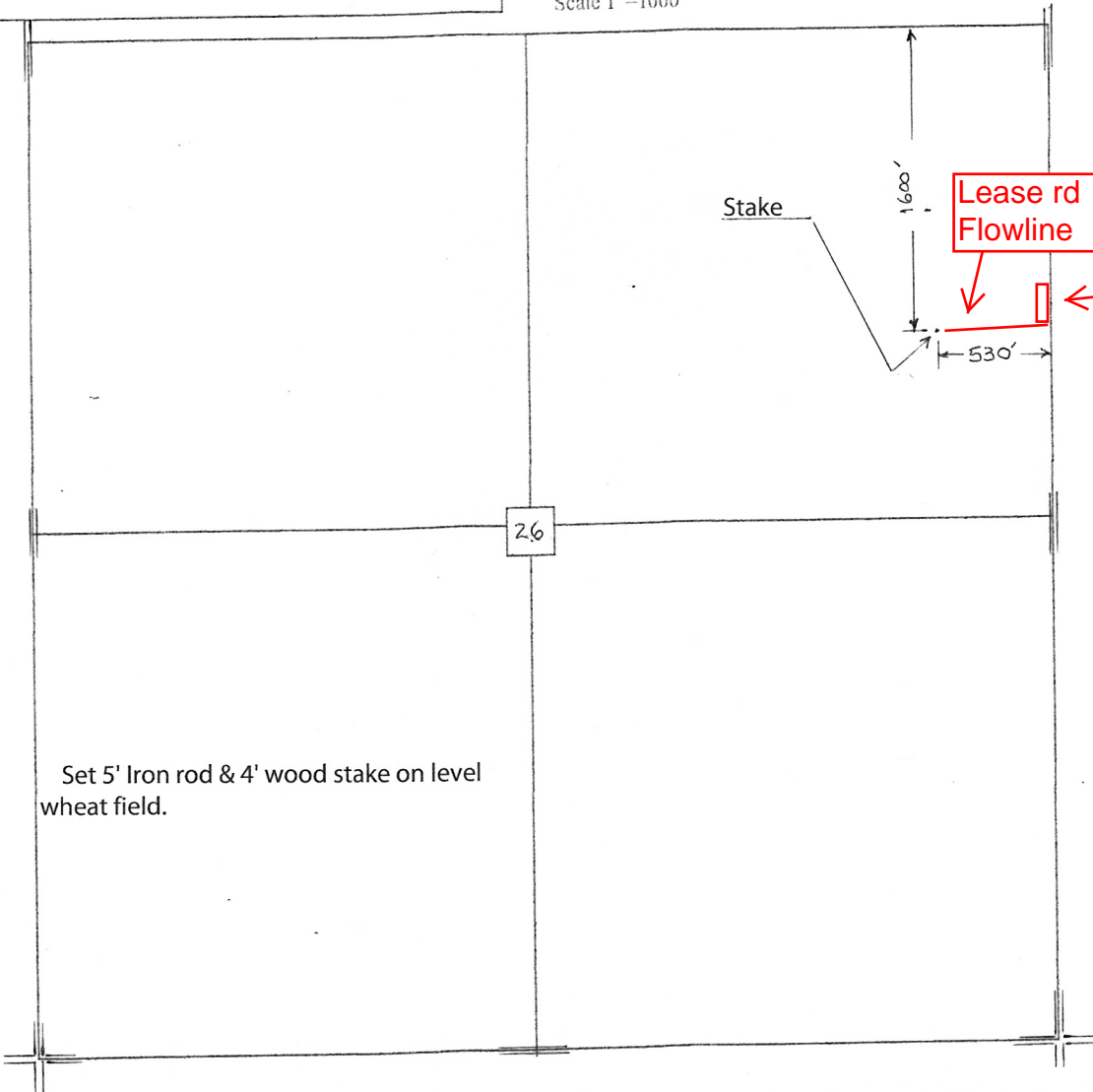

Set 5' Iron rod & 4' wood stake on level wheat field.

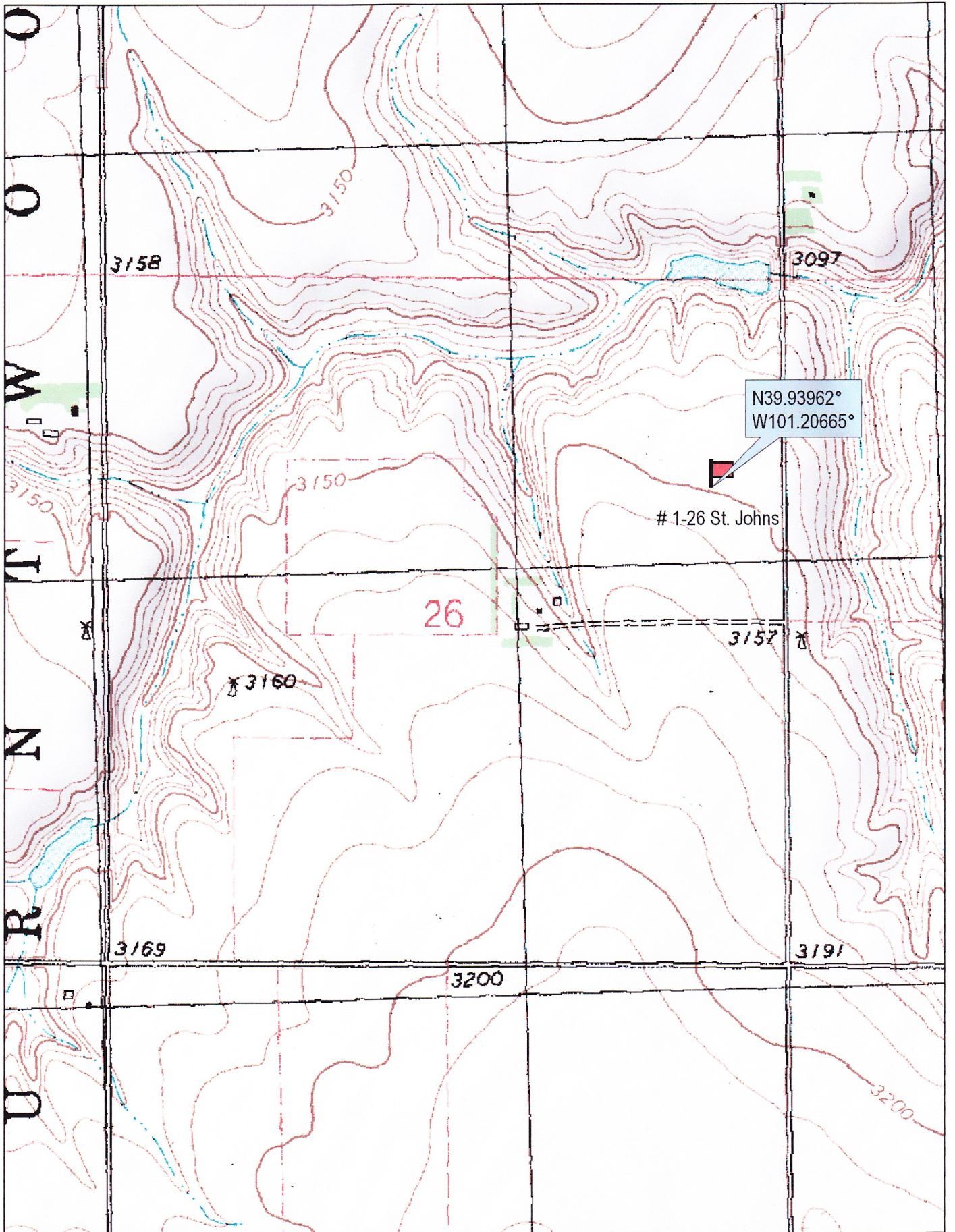

N39.93962°
W101.20665°

1-26 St. Johns

26

3157

3160

3169

3200

3191



© 2002 DeLorme. 3-D TopoQuads ®. Data copyright of content owner.
www.delorme.com

