

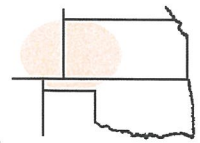

**Pro- Stake LLC**  
 Oil Field & Construction Site Staking  
 P.O. Box 2324  
 Garden City, Kansas 67846  
 Office/Fax: (620) 276-6159  
 Cell: (620) 272-1499  
 burt@pro-stakellc.kscoxmail.com



**201723b**  
 PLAT NO.

**11535**  
 INVOICE NO.

**Palomino Petroleum Inc.**

**#1 JD**

OPERATOR

LEASE NAME

**Ness County, KS**

**335' FSL - 2393' FEL**

COUNTY

**20 17s 23w**  
 Sec. Twp. Rng.

LOCATION SPOT

SCALE: 1" = 1000'  
 DATE STAKED: Feb. 14<sup>th</sup>, 2014  
 MEASURED BY: Ben R.  
 DRAWN BY: Norby S.  
 AUTHORIZED BY: Klee W.



GR. ELEVATION: 2376.6'

**Directions:** From approx. 1.5 miles East of Ransom, Ks at the intersection of Hwy 4 and Hwy 283 – Now go 4.7 miles South on Hwy 283 to the NW corner section of 20-17s-23w – Now go 0.7 miles South on Hwy 283 to ingress stake East into – Now go East 0.4 mile East on trail – Now go 0.2 mile S-SE on trail – Now go 0.1 mile East on trail – Now go 335' North through pasture into staked location.

**Final ingress must be verified with land owner or Operator.**

This drawing does not constitute a monumented survey or a land survey plat.  
This drawing is for construction purposes only.

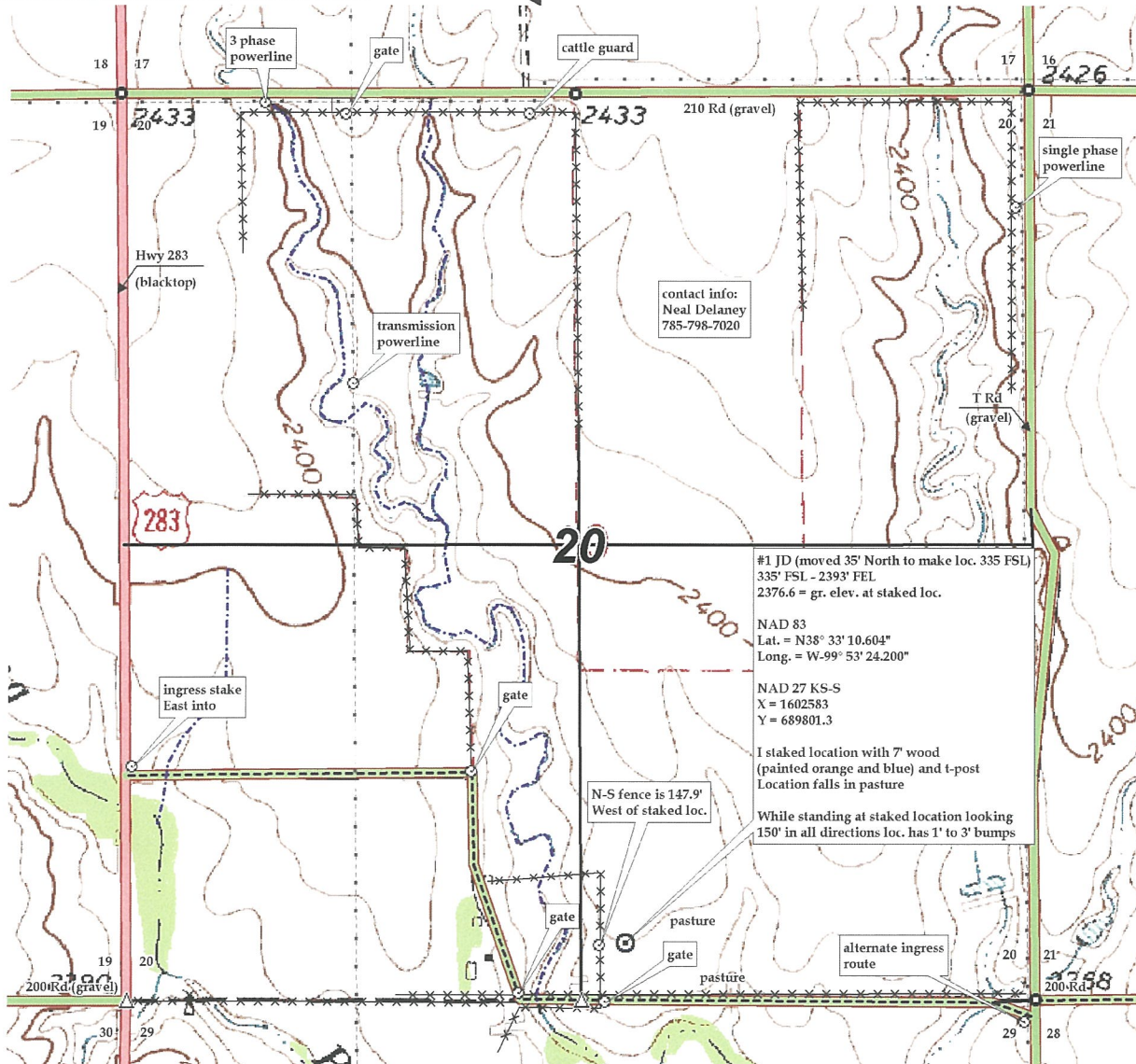



**Pro- Stake LLC**  
 Oil Field & Construction Site Staking  
 P.O. Box 2324  
 Garden City, Kansas 67846  
 Office/Fax: (620) 276-6159  
 Cell: (620) 272-1499  
 burt@pro-stakellc.kscoxmail.com

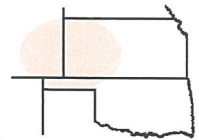

**201723b**  
 PLAT NO.

**11535**  
 INVOICE NO.

**Palomino Petroleum Inc.**

**#1 JD**

OPERATOR

LEASE NAME

**Ness County, KS**

**335' FSL - 2393' FEL**

COUNTY

**20 17s 23w**  
 Sec. Twp. Rng.

LOCATION SPOT

SCALE: **1" = 1000'**  
 DATE STAKED: **Feb. 14<sup>th</sup>, 2014**  
 MEASURED BY: **Ben R.**  
 DRAWN BY: **Norby S.**  
 AUTHORIZED BY: **Klee W.**



GR. ELEVATION: **2376.6'**

**Directions:** From approx. 1.5 miles East of Ransom, Ks at the intersection of Hwy 4 and Hwy 283 - Now go 4.7 miles South on Hwy 283 to the NW corner section of 20-17s-23w - Now go 0.7 miles South on Hwy 283 to ingress stake East into - Now go East 0.4 mile East on trail - Now go 0.2 mile S-SE on trail - Now go 0.1 mile East on trail - Now go 335' North through pasture into staked location.

**Final ingress must be verified with land owner or Operator.**

This drawing does not constitute a monumented survey or a land survey plat.

This drawing is for construction purposes only.

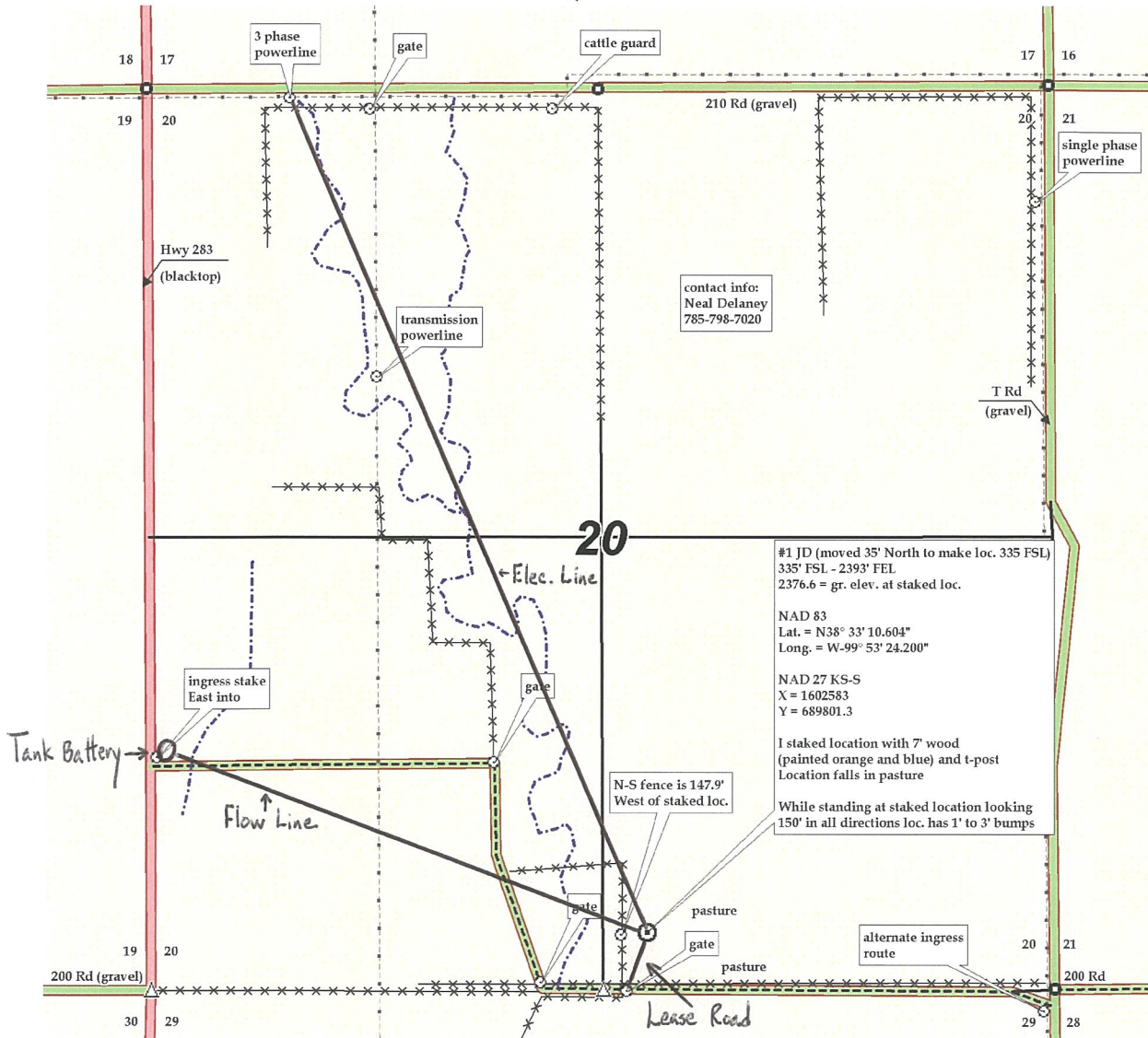

**CONSENT TO UNITIZE AGREEMENT**

**LESSORS:** Neal E. Delaney and Dianne M. Delaney, his wife  
**LESSEE:** Palomino Petroleum, Inc.  
**ACREAGE:** SE/4; SW/4 Section 20-17S-23W  
**COUNTY:** NESS COUNTY, KS  
**DATE:** February 11, 2014

The undersigned hereby consent to unitize SE/4 Sec. 20-17S-23W (Ness County, KS) with SW/4 Sec. 20-17S-23W (Ness County, KS) in accordance with the base leases signed on May 11<sup>th</sup>, 2006 (Book 301, Pages 731, 732 and Book 301, Pages 735, 736).

It is agreed that in the event a producing well is drilled on leased acreage, all but a forty (40) acre unit around said producing well shall be released by Lessee at the end of the primary term.

Neal E. Delaney  
Neal E. Delaney

2-14-14  
Date

Dianne M. Delaney  
Dianne M. Delaney

2-14-14  
Date

STATE OF KANSAS  
COUNTY OF Ness, ss:

BE IT REMEMBERED, that on this 14 of Feb, 2014, before me, the undersigned, a Notary Public in and for the County and State aforesaid, came Neal E. Delaney and Dianne M. Delaney, his wife personally known to me to be the identical persons who executed the foregoing CONSENT TO UNITIZE AGREEMENT and acknowledge to me that they executed the same as their free and voluntary act and deed for the uses and purposes therein set forth.

IN WITNESS WHEREOF, I have hereunto set my hand the day and year last above written.

Ray Wittmann  
NOTARY PUBLIC -

My commission expires: 12-31-2015

