

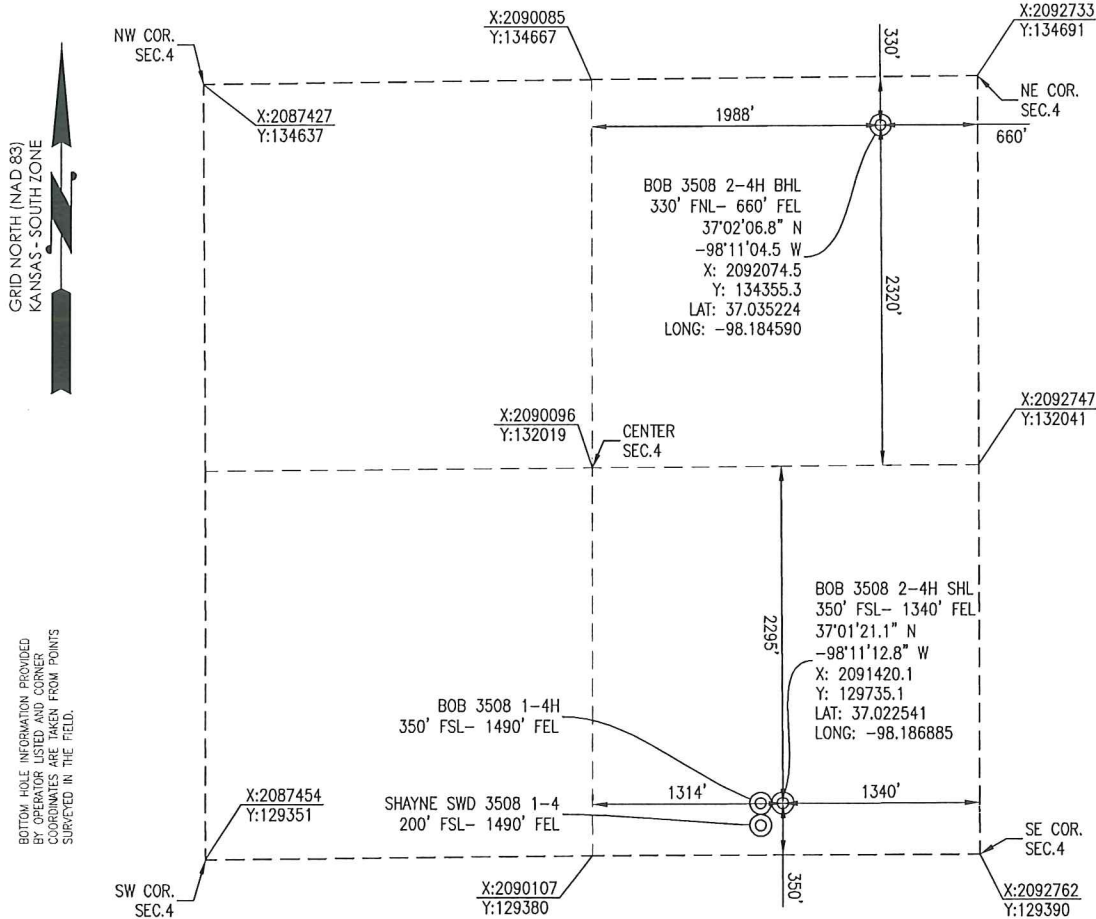

170 Commerce Road, Building 201
 Conway, Arkansas 72032
 501.328.3316 f 501.328.3325 f
 www.craftontull.com

Crafton Tull
 SURVEYING

HARPER COUNTY, KANSAS
 350' FSL- 1340' FEL SECTION 4 TOWNSHIP 35S RANGE 08W 6TH P.M.



OPERATOR: SANDRIDGE ENERGY, INC.

WELL NO: 2-4H

ELEVATION:
 1274' GR. AT STAKE

LEASE NAME: BOB 3508

TOPOGRAPHIC & VEGETATION: LOCATION FELL IN A FIELD

GOOD DRILL SITE: YES REFERENCE STAKES OR ALTERNATE LOCATION STAKES SET: NONE

BEST ACCESSIBILITY TO LOCATION: SOUTH OR EAST LINE

DISTANCE & DIRECTION FROM HWY JCT OR TOWN: FROM THE JCT. OF KS-2 & 80 AVE (±8.5 MILES WEST OF ANTHONY, KS) TRAVEL SOUTH ON 80 AVE/SW 80 AVE FOR ±9.0 MILES TO THE SOUTHEAST CORNER OF SECTION 4, T35S-R08W.

(THE FOLLOWING INFORMATION WAS GATHERED USING A GPS RECEIVER ACCURACY ±2-3 METERS)

GPS DATUM: NAD-27	STATE PLANE COORDINATES: ZONE: KS-SOUTH NAD-27
LAT: 37.022541	X: 2091420.1
LONG: -98.186885	Y: 129735.1

DATE STAKED: 2-19-2013

GENERAL NOTES:

THE TIES AND FOOTAGES SHOWN ON THIS PLAT ARE FROM LINES OF OCCUPATION FROM A SURVEY MADE ON THE GROUND AND / OR BEARING AND DISTANCES FROM THE GENERAL LAND OFFICE PLAT OF THE AREA SHOWN AND MAY NOT BE THE ACTUAL PROPERTY CORNERS. THIS PLAT DOES NOT REPRESENT A TRUE BOUNDARY SURVEY. DRILL SITE CONDITION DETERMINATIONS WERE MADE BY SANDRIDGE ENERGY INC. REPRESENTATIVES.

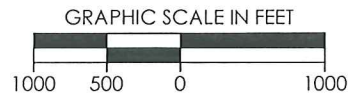

REVISION		SandRidge	
△	MOVED SHL (2-19-2014)	"BOB 3508 2-4H" PART OF THE SE1/4 OF SECTION 4, T-35-S, R-08-W PROPOSED DRILL SITE HARPER COUNTY, KANSAS	
△	MOVED BHL (2-24-2014)		
SCALE: 1" = 1000'		PLOT DATE: 02-24-2014	
DRAWN BY: MF		SHEET NO.: 1 OF 4	

Bob 3508 2-4H
Lease Information Sheet

Unit Description:

E2 of Section 4, 35S-08W and
E2 of Section 9-35S-08W
Harper County, KS

Surface Owner:

Rush Creek LLC
Larry Bob Jones and Myrna L Jones, Co-Managers
154 W State Rd2
Anthony, KS 67003

Bob 3508 1-4H & Bob 3508 2-4H & Shayne SWD 3508 1-4

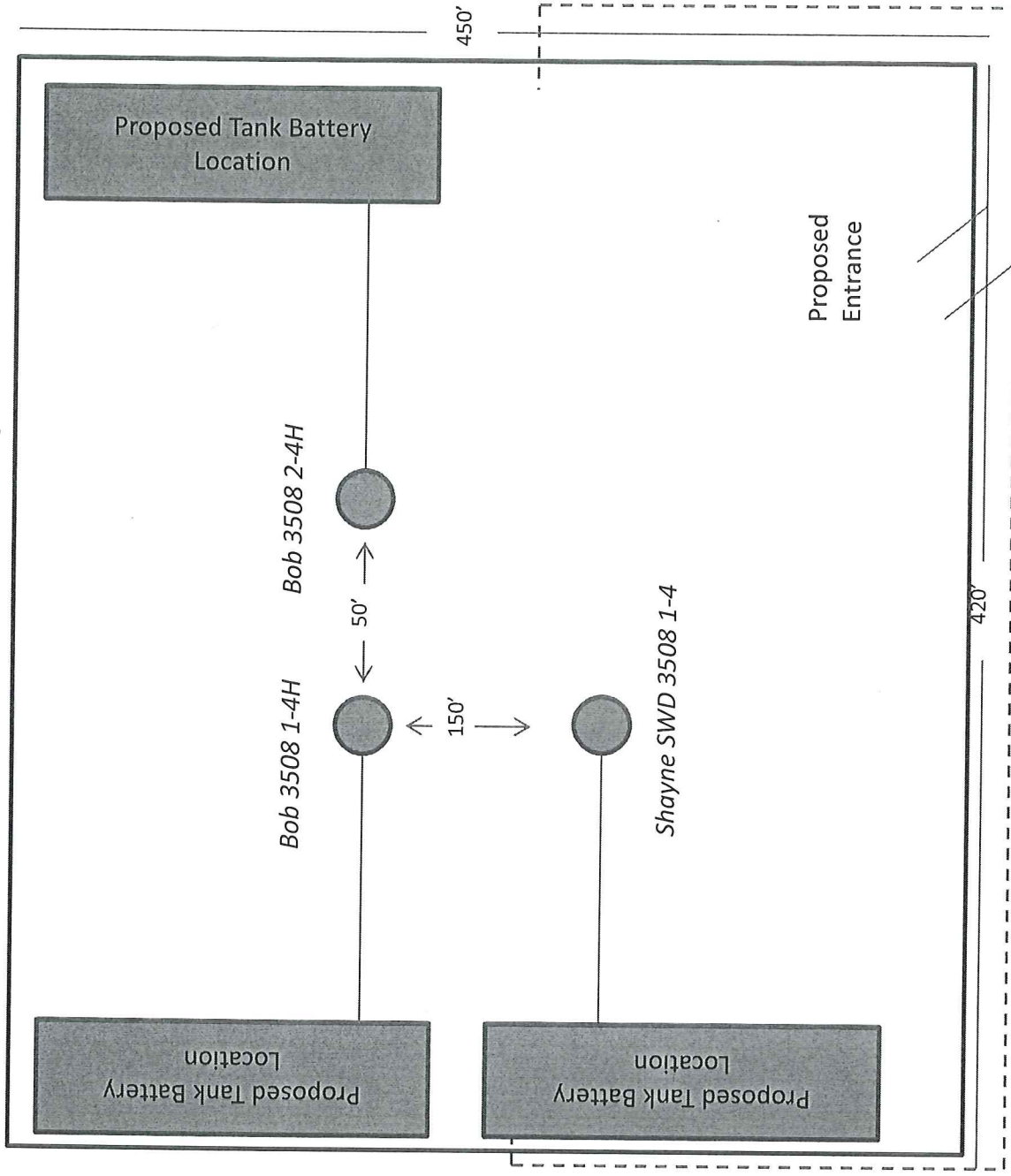

Proposed Electric Line