

OPERATOR: Samuel Gary Jr. & Associates, Inc. 1515 Wynkoop Street, Suite 700
Denver, Colorado 80202 office: 303-831-4673 ; fax: 303-863-7285

WELL NAME: CLYDESDALE 1-10

LOCATION: 1000 FSL / 1475 FEL Sec. 10-5S-23W NORTON COUNTY

SURFACE OWNER: Robert L. Clydesdale Living Trust
Robert L. Clydesdale & Sally A. Clydesdale, Trustees
26148 Center Road
Lenora, KS 67645

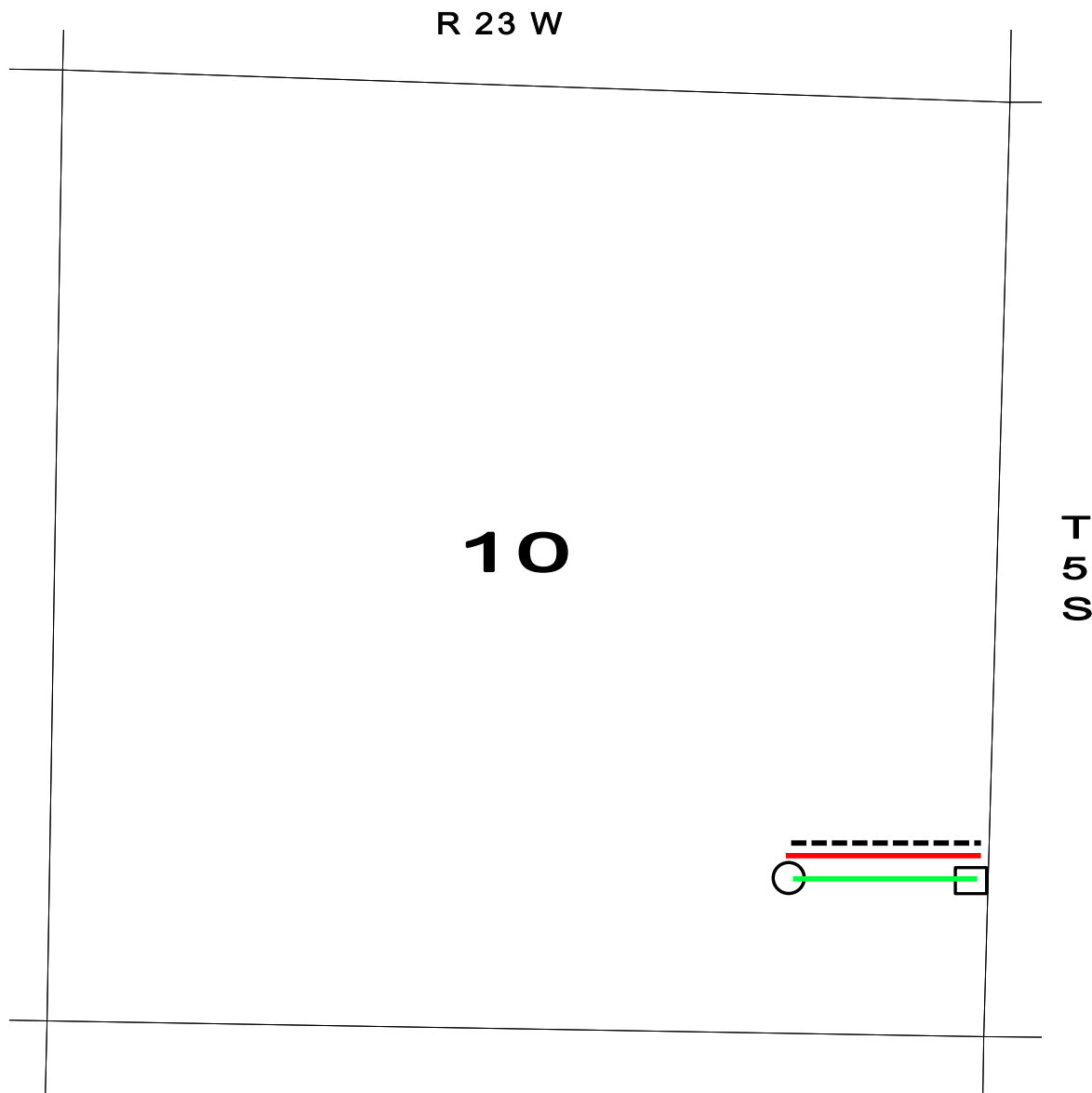

○ PROPOSED WELL LOCATION

□ ESTIMATED LOCATION OF TANK BATTERY

----- ESTIMATED LEASE ROAD
ESTIMATED LOCATION OF FLOWLINES
ESTIMATED LOCATION OF ELECTRICAL LINES