

**LARSON ENGINEERING, INC.**  
**MCKENNA LEASE**  
**SE.1/4, SECTION 9, T18S, R29W**  
**LANE COUNTY, KANSAS**

DIRT (170 ROAD) ROAD

Notes:

1. Set (2) wood stakes at location site.
2. All flagging Red & Yellow.
3. Overhead power available at S. & E. lines and S.1/2 of W. line, Sec.9.
4. Kansas One Call System Inc. should be notified before excavation (1-800-344-7233).
5. CAUTION; Various pipelines in Sec.9.
6. Contact landowner for best access and as to location of wood stakes in wheat.
7. Location fell approximately 55' west of a N-S overhead electric line, set alternate 65' west of location.

**Drillsite Location**  
**McKenna Unit #1-9**

**9**

N-S O'HD. ELECTRIC LINE  
 APPROX. 55' E. OF LOC.

**WHEAT**

E-W FENCE 100'S.  
 OF LOCATION

**PASTURE**

**DRAIN**

proposed road location  
 proposed tank location  
 flow line and buried electric line to follow proposed road

**2290'FSL 155'FEL**

**Ground Elevation = 2796**

**Y = 674941 X = 1421317**

State Plane-NAD 27-Kansas South  
 (Mapping Grade GPS Used)

ROCK (160 ROAD) ROAD

\* Ingress and egress to location as shown on this plat is per usage only and may not be legally opened for public use. Contact landowner, tenant and county road department for access.

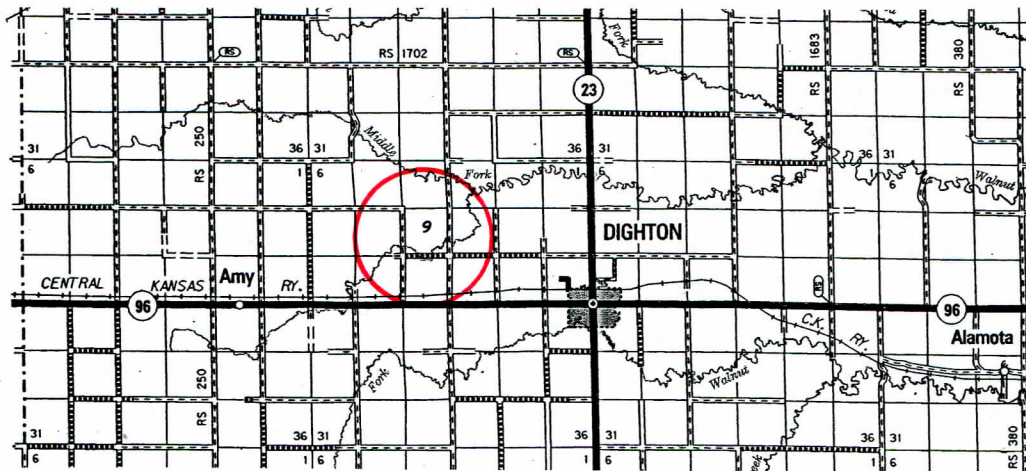
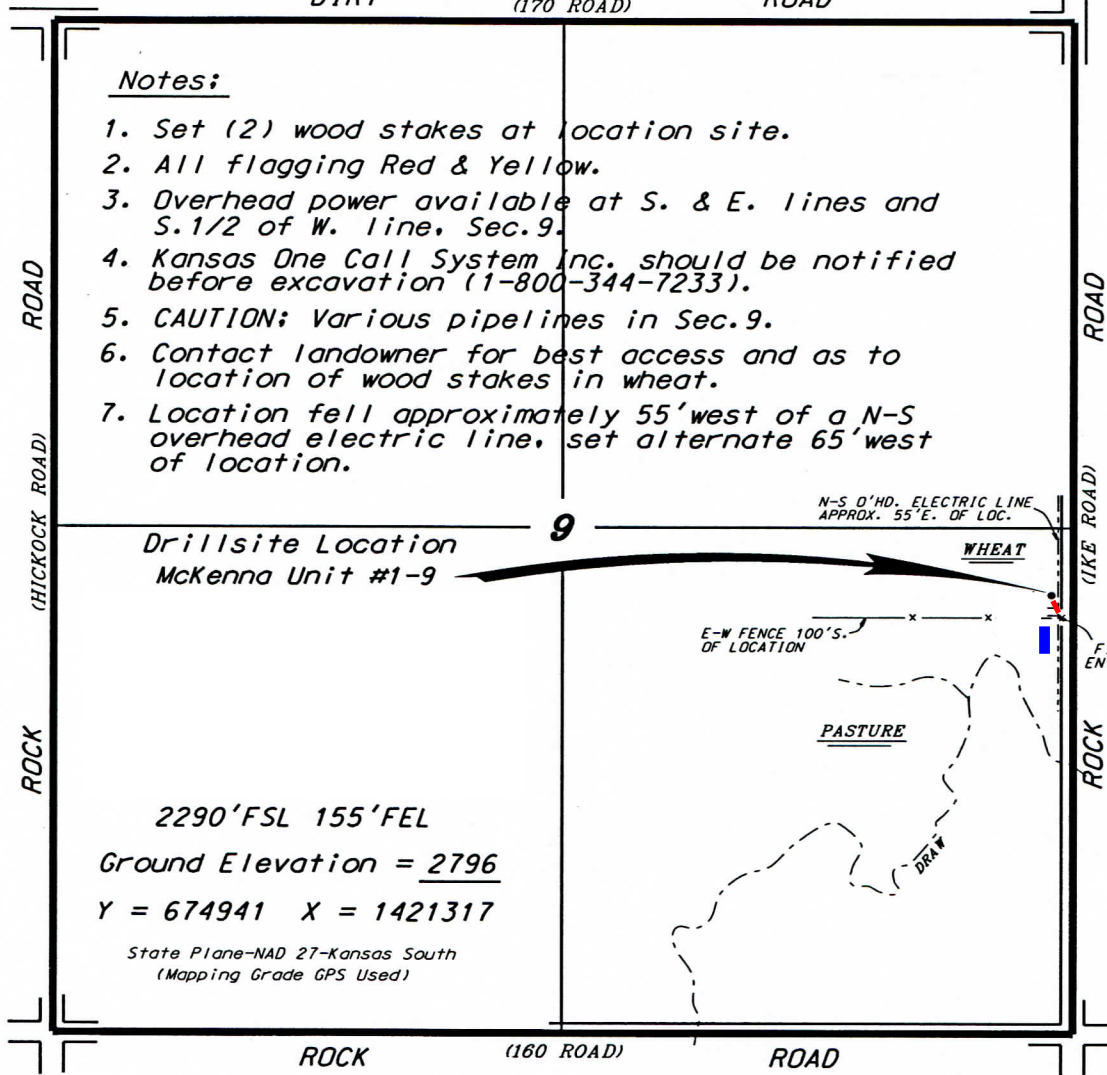

\* Controlling data is based upon the best maps and photographs available to us and upon a regular section of land containing 640 acres.

\* Approximate section lines were determined using the normal standard of care of oilfield surveyors practicing in the state of Kansas. The section corners, which establish the precise section lines, were not necessarily located, and the exact location of the drillsite location in the section is not guaranteed. Therefore, the operator securing this service and accepting this plat and all other parties relying thereon agree to hold Central Kansas Oilfield Services, Inc., its officers and employees harmless from all losses, costs and expenses and said entities released from any liability from incidental or consequential damages.

\* Elevations derived from National Geodetic Vertical Datum.

Date January 15, 2014

**CENTRAL KANSAS OILFIELD SERVICES, INC. (620)792-1977**