

LINN OPERATING INC. FEDERAL LAND BANK D-4 ATU-232
 175' FSL
 190' FWL
 SW/4 OF SW/4 OF SW/4 OF SW/4 OF
 SECTION 32, T-28-S, R-38-W
 LATITUDE: 37°33'45.59959" N
 LONGITUDE: 101°30'26.05547" W
 GROUND ELEVATION: 3126.6'

Keller
Surveying & Mapping
 2330 B LAKEVIEW DRIVE
 AMARILLO, TEXAS 79109
 PH: (806) 418-6263

DRAWN BY: JOK
 APPROVED BY: JOK
 SCALE: 1" = 200'
 DATE: 12/04/13



2225 W. OKLAHOMA AVE.
 ULYSSES KANSAS 67880
 PH: (620) 356-6940
 FAX: (620) 356-6950

DRIVING DIRECTIONS:

- BEGINNING AT INTERSECTION OF US HWY 160 & HWY 25
- 1) 8 MILES WEST ON HWY 160
 - 2) 1 MILE SOUTH ON ROAD B
 - 3) WELL AT INTERSECTION OF ROADS B & CIMMARON VALLEY RAILROAD

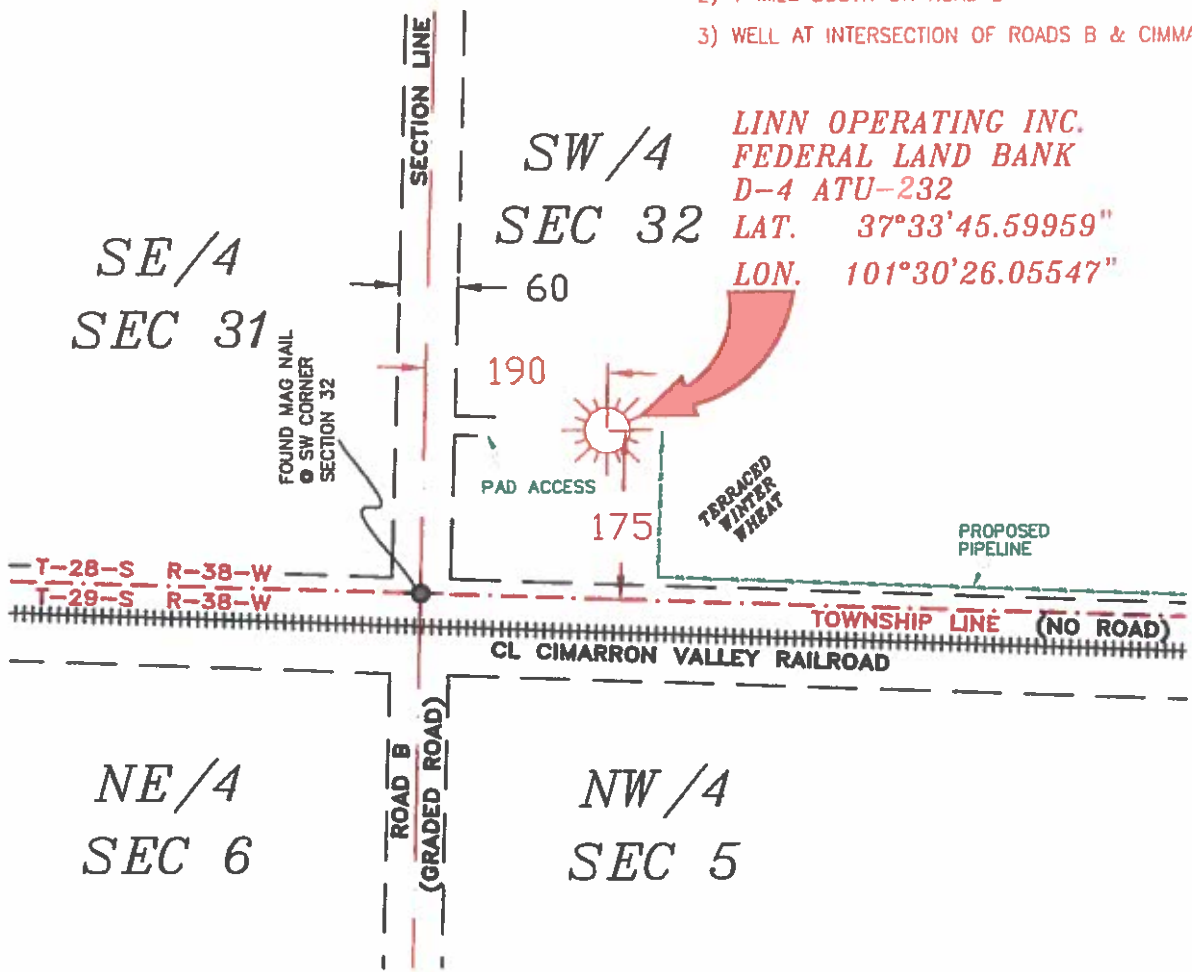

LINN OPERATING INC.
FEDERAL LAND BANK
D-4 ATU-232
 LAT. 37°33'45.59959"
 LON. 101°30'26.05547"

- NOTES:**
- 1) THIS PLAN DOES NOT REPRESENT A TRUE BOUNDARY SURVEY. THE FOOTINGS AND TIES SHOWN ARE FROM LINES OF OCCUPATION WHICH MAY NOT BE ACTUAL PROPERTY LINES.
 - 2) CONTRACTOR TO CONTACT ONE-CALL FOR FOREIGN UTILITY LOCATIONS PRIOR TO ANY EXCAVATION OR CONSTRUCTION.
 - 3) NAD 27 LAT-LONG

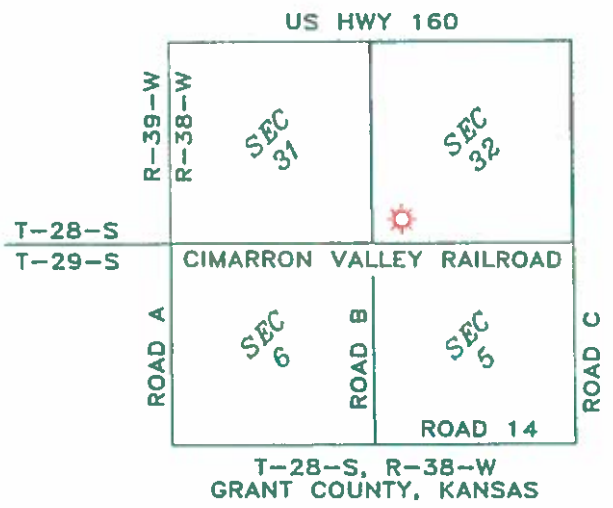

LINN OPERATING INC.
FEDERAL LAND BANK D-4 ATU-232
 SECTIONS 31&32, T-28-S, R-38-W &
 SECTIONS 5&6, T-29-S, R-38-W,
 GRANT COUNTY, KANSAS

PLAT AND CERTIFICATION OF ACREAGE ATTRIBUTABLE TO A GAS WELL

Kansas Corporation Commission, Conservation Division
 Finney State Office Building, 130 South Market, Room 2078
 Wichita, Kansas 67202

API NUMBER 15- _____

OPERATOR LINN Operating, Inc.
 LEASE Federal Land Bank
 WELL NUMBER D-4 ATU-232
 FIELD Hugoton-Panoma

LOCATION OF WELL: COUNTY Grant

175 S feet from south/north line of section
190 W feet from east / west line of section

NUMBER OF ACRES ATTRIBUTABLE TO WELL 640
 QTR/QTR/QTR OF ACREAGE SW - SW - SW

SECTION 32 TWP 28 (S) RG 38W E/W
 IS SECTION X REGULAR or _____ IRREGULAR
 IF SECTION IS IRREGULAR, LOCATE WELL FROM
 NEAREST CORNER BOUNDARY. (check line below)
 Section corner used: NE NW SE SW

(Show the location of the well and shade attributable acreage for prorated or spaced wells).
 (Show the footage to the nearest lease or unit boundary line; and show footage to the nearest
 common source supply well).

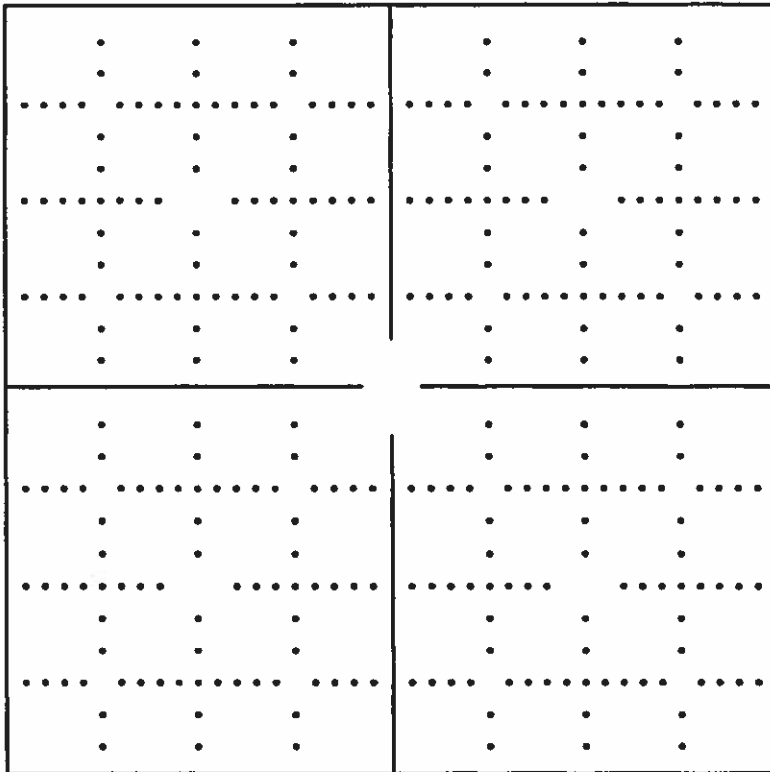

*All Attached
 map*

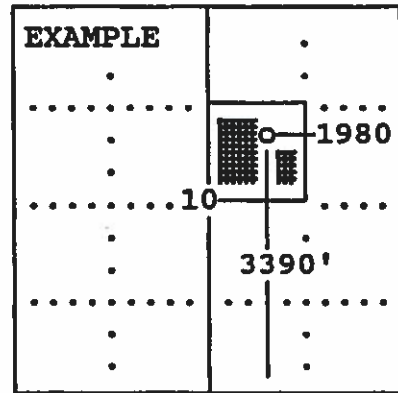

SEWARD CO.

The undersigned hereby certifies as Regulatory Compliance Advisor (title) for
LINN Operating, Inc. (Co.), a duly authorized agent, that all

information shown hereon is true and correct to the best of my knowledge and belief, that all
 acreage claimed attributable to the well named herein is held by production from that well
 and hereby make application for an allowable to be assigned to the well upon the filing of
 this form and the State test, whichever is later.

Signature *Shawn Hildner*

Subscribed and sworn to before me on this 7th day of February, 19 2014

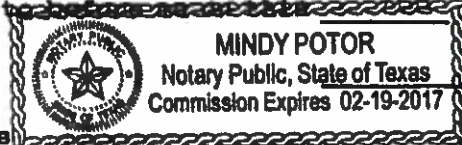

Mindy Poter
 Notary Public

My Commission expires _____

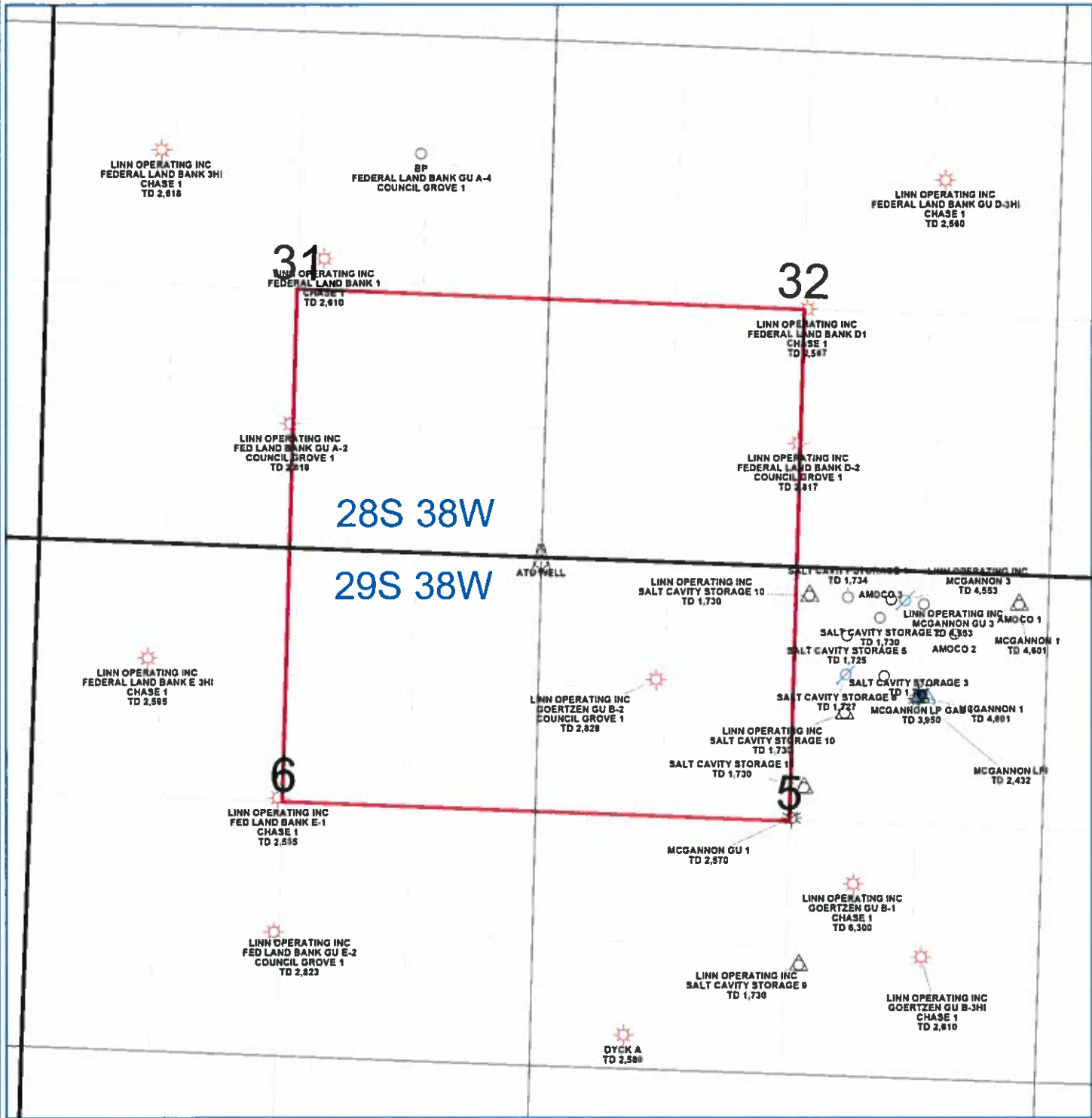

PETRA 4/11/2013 1:09:21 PM

LINN Operating Inc

Hugoton Kansas

ATU Location

Grant Co. 28/29S - 38W

0 1,501
FEET

WELL SYMBOLS

- ABANDONED LOCATION
- ATU Well Location
- Dry Hole
- Gas Well
- Injection Well
- Plugged & Abandoned Gas Well
- Plugged Injection
- Service Well