

TOPOGRAPHIC LAND SURVEYORS

6709 NORTH CLASSEN BLVD., OKLA. CITY, OKLA. 73116 * LOCAL (405) 843-4847 * OUT OF STATE (800) 654-3219
 Certificate of Authorization No. LS-99, Exp. Dec. 31, 2015

HARPER County, Kansas

400'FSL-400'FEL Section 26 Township 33S Range 6W P.M.

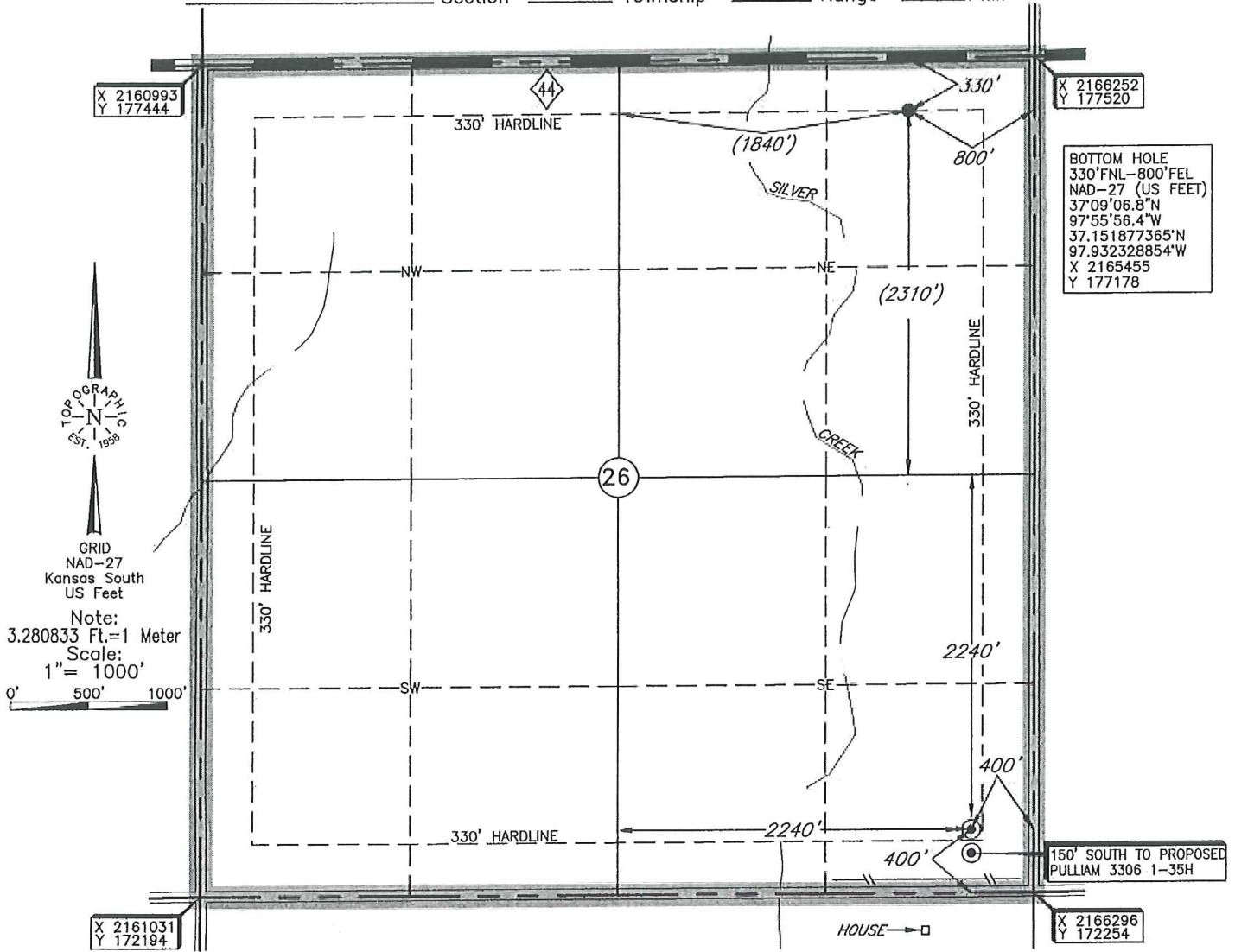

BOTTOM HOLE
 330'FNL-800'FEL
 NAD-27 (US FEET)
 37°09'06.8"N
 97°55'56.4"W
 37.151877365°N
 97.932328854°W
 X 2165455
 Y 177178

150' SOUTH TO PROPOSED
 PULLIAM 3306 1-35H

Bottom Hole information provided by
 operator listed NOT Surveyed.

A boundary survey of the said
 section(s) shown hereon was not
 performed per the request of the
 operator shown hereon.

Distances shown in (parenthesis) are calculated based
 upon the Quarter Section being 2640 feet, those shown
 in [brackets] are based on GLO (General Land Office)
 distances and have NOT been measured on the ground.

Operator: SANDRIDGE EXPLORATION & PRODUCTION, LLC

Lease Name: MARIE 3306

Well No.: 2-26H

ELEVATION:

1260' Gr. at Stake

Topography & Vegetation Loc. fell in pad being built

Good Drill Site? Yes Reference Stakes or Alternate Location
 Stakes Set None

Best Accessibility to Location From East off county road

Distance & Direction
 from Hwy Jct or Town From Anthony, KS, go ±5.5 miles East on St. Hwy. 44, then ±1
mile South to the SE Cor. of Sec. 26-T33N -R6W

DATUM: NAD-27
 LAT: 37°08'22.0"N
 LONG: 97°55'51.3"W
 LAT: 37.139433844° N
 LONG: 97.930920843° W
 STATE PLANE
 COORDINATES: (US Feet)
 ZONE: KS SOUTH
 X: 2165893
 Y: 172650

Date of Drawing: Feb. 24, 2014
 Invoice # 216857 Date Staked: Feb. 20, 2014

LC

CERTIFICATE:

I, T. Wayne Fisch a Kansas Licensed Land
 Surveyor and an authorized agent of Topographic Land
 Surveyors, do hereby certify to the information
 shown herein

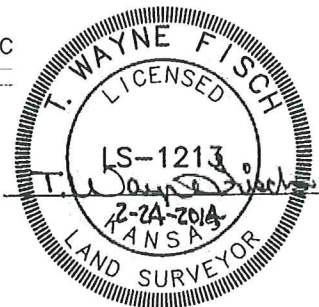

This information was
 gathered with a GPS receiver
 with ±1 foot Horiz./Vert. accuracy

Target Line	
TVD @ 0° VS	4,515
INC	91.35

	SHL	BHL
X NAD 27	2,165,894	2,165,455
Y NAD 27	172,570	177,178

Total VS	4,628.86
EOC (MD)	4,933.83
EOC (TVD)	4,495.50
KOP	3,606.04
Azimuth	354.56
Traverse Length	3,802.54
TD (MD)	8,736.37
TVD @ TD	4,405.91
TVD displacement f/ EOC to TD	89.59

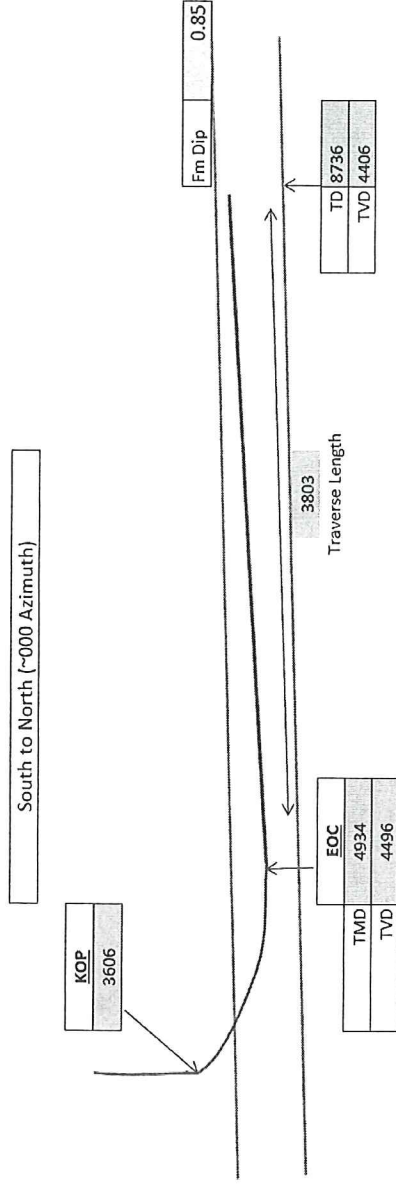

Operator
SandRidge Energy
Well Name and Number
Marie 3306 2-26H

Well Surface Location
330° FSL & 400' FEL of 26-33S-6W
Well Bottom Hole Location
330° FNL & 800' FEL of 26-33S-6W

County and State
Harper County, Kansas

Marie 3306 2-26H
Lease Information Sheet

Unit Description:

W2 W2 of Sec 25-33S-06W &
E2 E2 of Sec 26-33S-06W
Harper County, KS

Surface Owner:

Dorothy M. Hoopes, Trustee
of the Raymond M. Hoopes Trust No 1
C/O Donna Clark
601 3rd
Alva, OK 73717

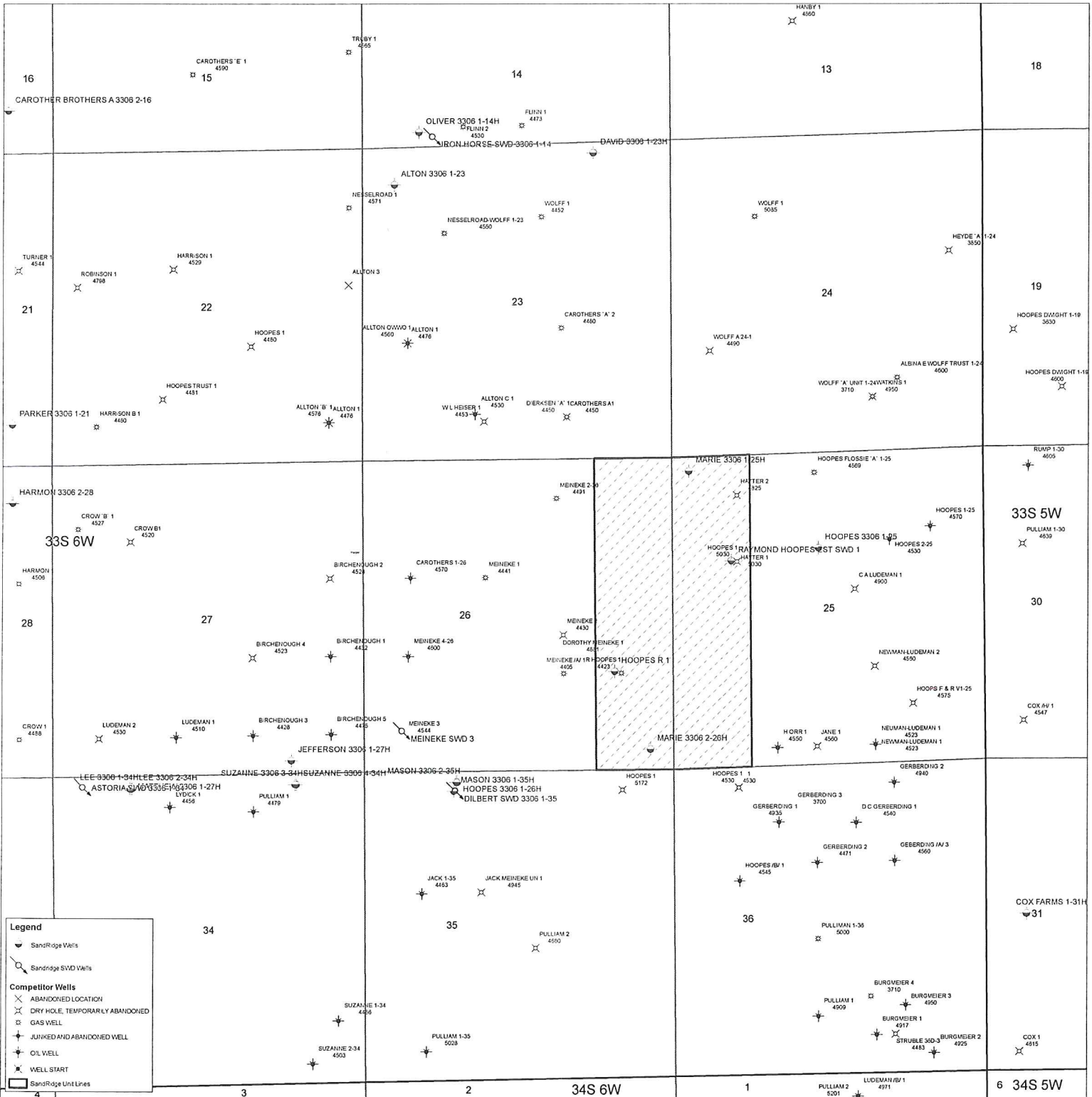

Legend

- SandRidge Wells
- SandRidge SWD Wells
- Competitor Wells**
 - ABANDONED LOCATION
 - DRY HOLE, TEMPORARILY ABANDONED
 - GAS WELL
 - JUNKED AND ABANDONED WELL
 - OIL WELL
 - WELL START
- SandRidge Unit Lines

4 3 2 1 6 34S 6W 34S 5W

Marie 3306 2-26H

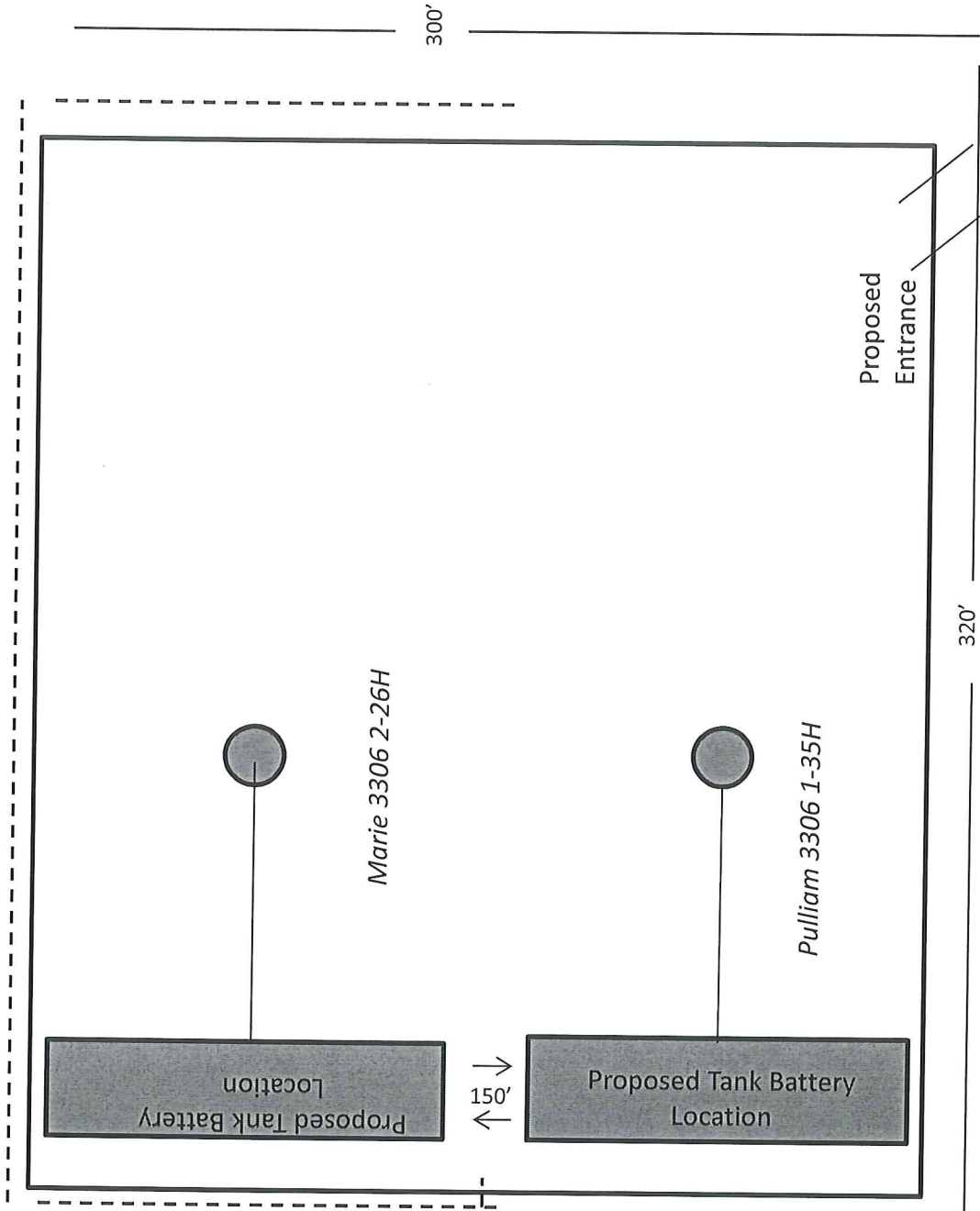

Proposed Electric Line