

**LINN OPERATING INC. WISHERD C-4 ATU-319**

368' FNL  
 504' FWL  
 NW/4 OF NW/4 OF NW/4 OF  
 SECTION 15, T-25-S, R-38-W  
 LATITUDE: 37°53'05.76005" N  
 LONGITUDE: 101°29'04.83808" W  
 GROUND ELEVATION: 3137.5'



*Keller  
 Surveying &  
 Mapping*

2330 B LAKEVIEW DRIVE  
 AMARILLO, TEXAS 79109  
 PH: (808) 418-5253

DRAWN BY: MTK  
 APPROVED BY: JJK  
 SCALE: 1" = 500'  
 DATE: 11/13/13

**LINN  
 Energy**

HARBOR LINE

2225 W. OKLAHOMA AVE.  
 ULYSSES KANSAS 67880  
 PH: (620) 356-6940  
 FAX: (620) 356-6950

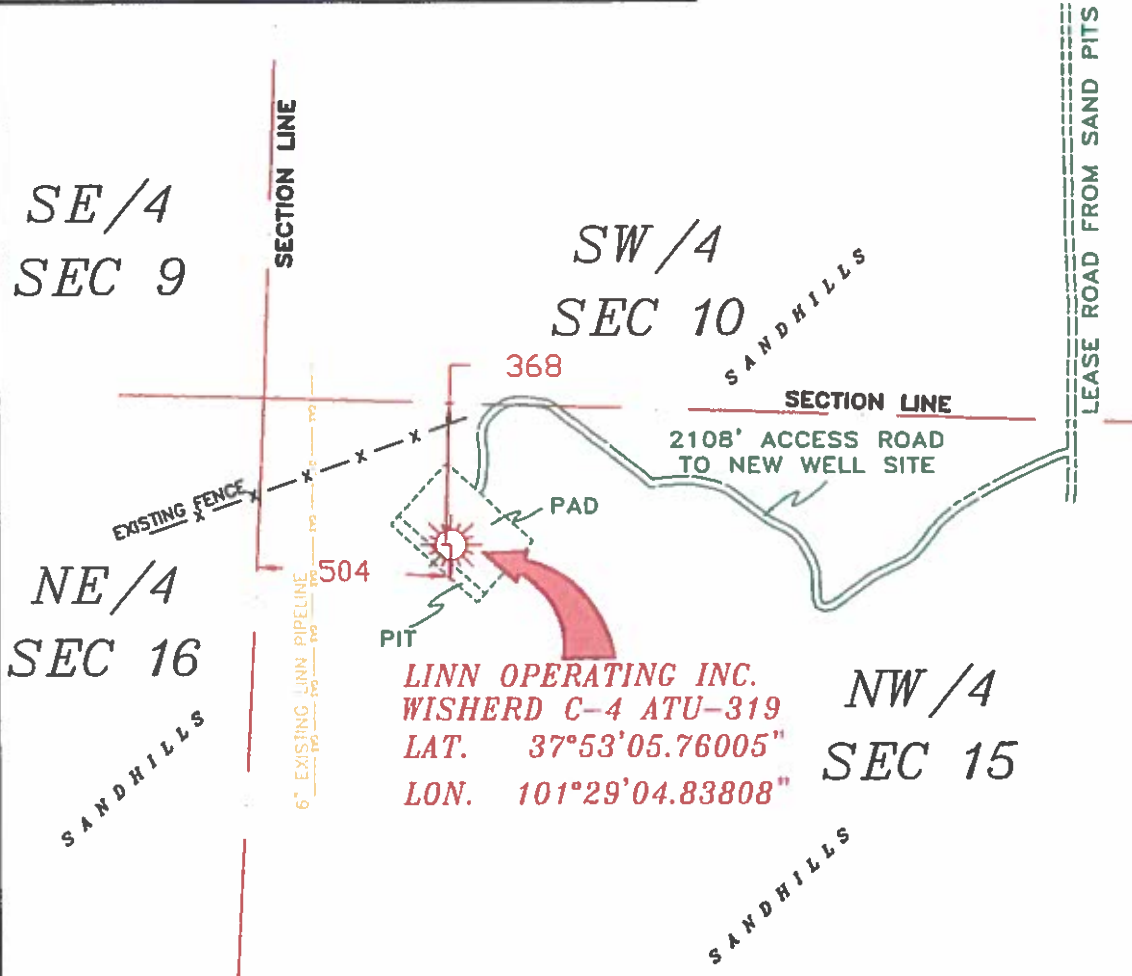

**LINN OPERATING INC.**  
**WISHERD C-4 ATU-319**  
 LAT. 37°53'05.76005"  
 LON. 101°29'04.83808"



- NOTES:**
- 1) THIS PLAN DOES NOT REPRESENT A TRUE BOUNDARY SURVEY. THE FOOTAGES AND TIES SHOWN ARE FROM LINES OF OCCUPATION WHICH MAY NOT BE ACTUAL PROPERTY LINES.
  - 2) CONTRACTOR TO CONTACT ONE-CALL FOR FOREIGN UTILITY LOCATIONS PRIOR TO ANY EXCAVATION OR CONSTRUCTION.
  - 3) NAD 27 UTM-LONG

**DRIVING DIRECTIONS:**

- BEGINNING AT KENDALL (HWY 50)
- 1) 1 MILE SW TO SOUTH RIVER ROAD
  - 2) 5.1 MILES EAST TO ROAD WEST OF SAND PITS
  - 3) 0.6 MILES SOUTH TO ROAD BEARING WEST
  - 4) 0.4 MILES WEST ON LEASE ROAD TO WELL

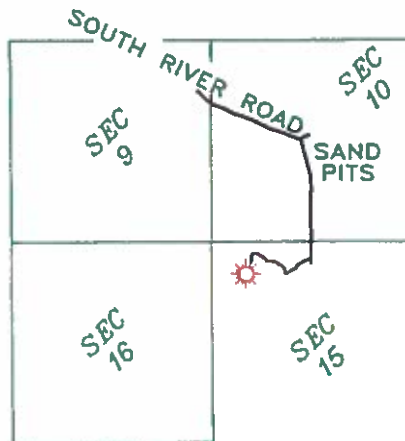

T-25-S, R-38-W  
 KEARNY COUNTY, KANSAS



JOHN DAVID KELLER, L.S. NO. 1518

**LINN OPERATING INC.**  
**WISHERD C-4 ATU-319**  
 SECTIONS 9, 10, 15 & 16  
 T-25-S, R-38-W  
 KEARNY COUNTY, KANSAS

# PLAT AND CERTIFICATION OF ACREAGE ATTRIBUTABLE TO A GAS WELL

Kansas Corporation Commission, Conservation Division  
 Finney State Office Building, 130 South Market, Room 2078  
 Wichita, Kansas 67202

API NUMBER 15- \_\_\_\_\_

LOCATION OF WELL: COUNTY Kearney

OPERATOR Linn Operating, Inc.

368 N feet from south/north line of section  
504 W feet from east / west line of section

LEASE Wisherd

WELL NUMBER C-4 ATU-319

FIELD Hugoton-Panoma

SECTION 15 TWP 25 (S) RG 38W E/W  
 IS SECTION X REGULAR or \_\_\_\_\_ IRREGULAR  
 IF SECTION IS IRREGULAR, LOCATE WELL FROM  
 NEAREST CORNER BOUNDARY. (check line below)  
 Section corner used: \_\_\_\_\_ NE \_\_\_\_\_ NW \_\_\_\_\_ SE \_\_\_\_\_ SW

NUMBER OF ACRES ATTRIBUTABLE TO WELL 640  
 QTR/QTR/QTR OF ACREAGE NW - NW - NW

(Show the location of the well and shade attributable acreage for prorated or spaced wells).  
 (Show the footage to the nearest lease or unit boundary line; and show footage to the nearest common source supply well).

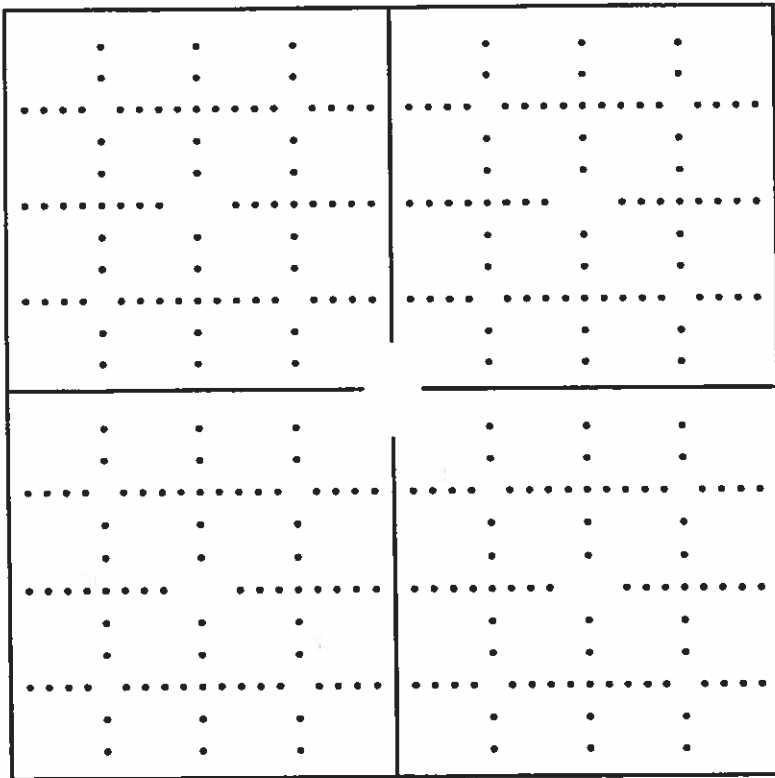

*see attached map*

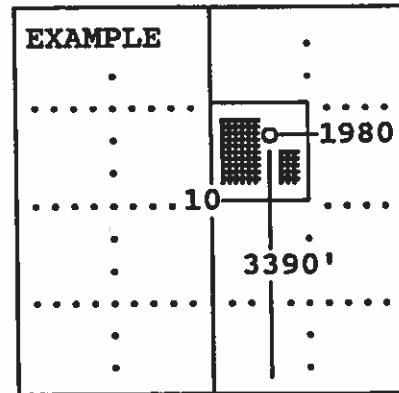

SEWARD CO.

The undersigned hereby certifies as Regulatory Compliance Advisor (title) for  
Linn Operating, Inc. (Co.), a duly authorized agent, that all

information shown hereon is true and correct to the best of my knowledge and belief, that all acreage claimed attributable to the well named herein is held by production from that well and hereby make application for an allowable to be assigned to the well upon the filing of this form and the State test, whichever is later.

Signature *Shawn Hinson*

Subscribed and sworn to before me on this 26th day of February, 19 2014

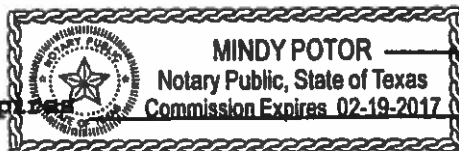

*Mindy Poter*  
 Notary Public

My Commission expires \_\_\_\_\_

FORM CG-8 (12/94)

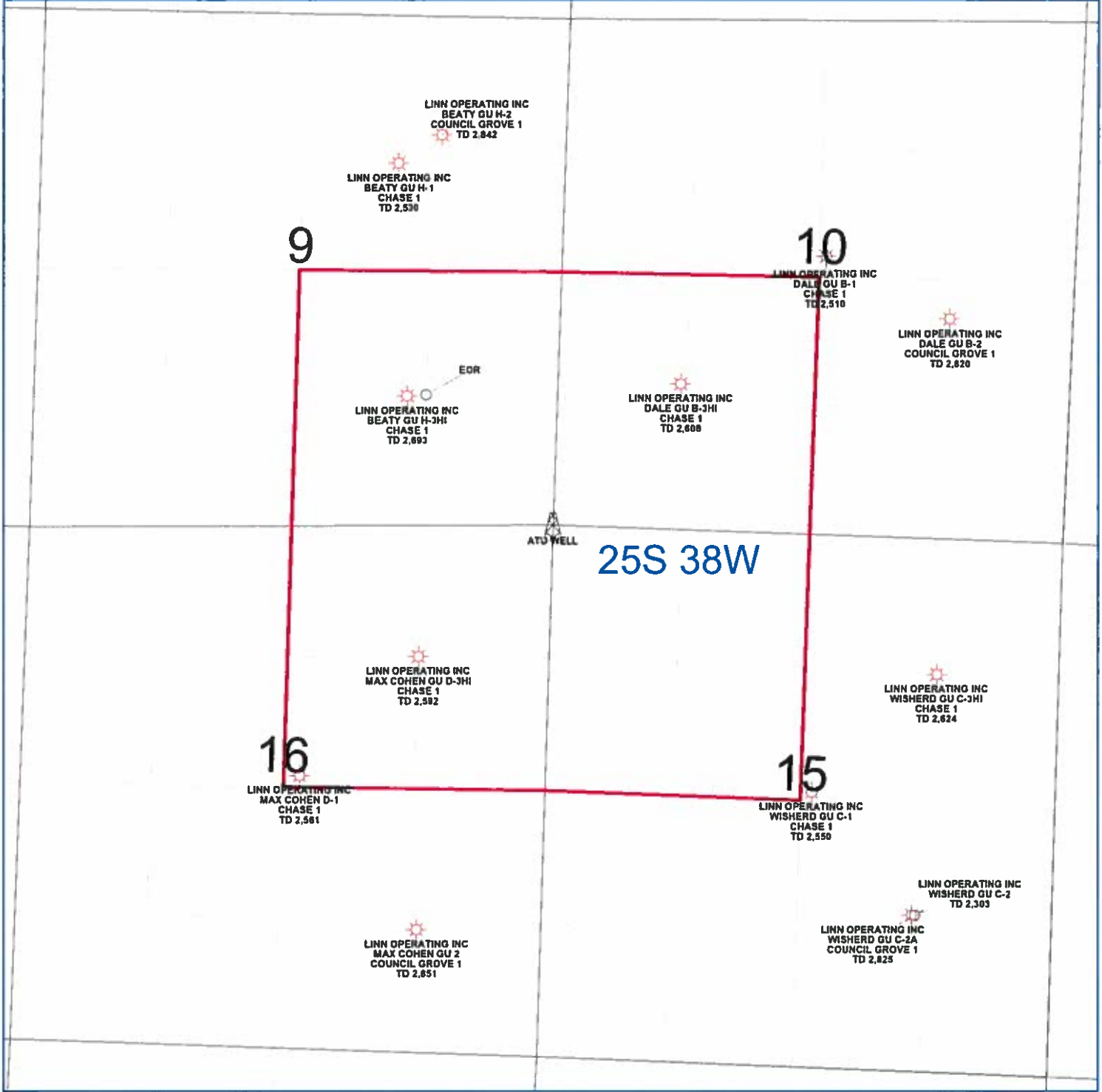

PETRA 5/1/2013 8:58:43 AM

LINN Operating Inc
Hugoton Kansas
ATU Location
Kearny Co. 25S - 38W
<b>WELL SYMBOLS</b> Abandoned Well ATU Well Location Gas Well