



Fall & Associates
 Stake and Elevation Service
 719 W. 5th Street
 P.O. Box 404
 Concordia, KS. 66901
 1-800-536-2821

Date 2-19-14

Invoice Number 0212141

GORE OIL COMPANY
 Operator

1
 Number

Preston
 Farm Name

Rooks-KS
 County-State

17 9s 17w
 S T R

1700'FSL 2300'FWL
 Location

Gore Oil Company
 P.O. Box 2757
 Wichita, KS. 67201

Elevation 2112 Gr.

Ordered By: Becky

Scale 1"=1000'

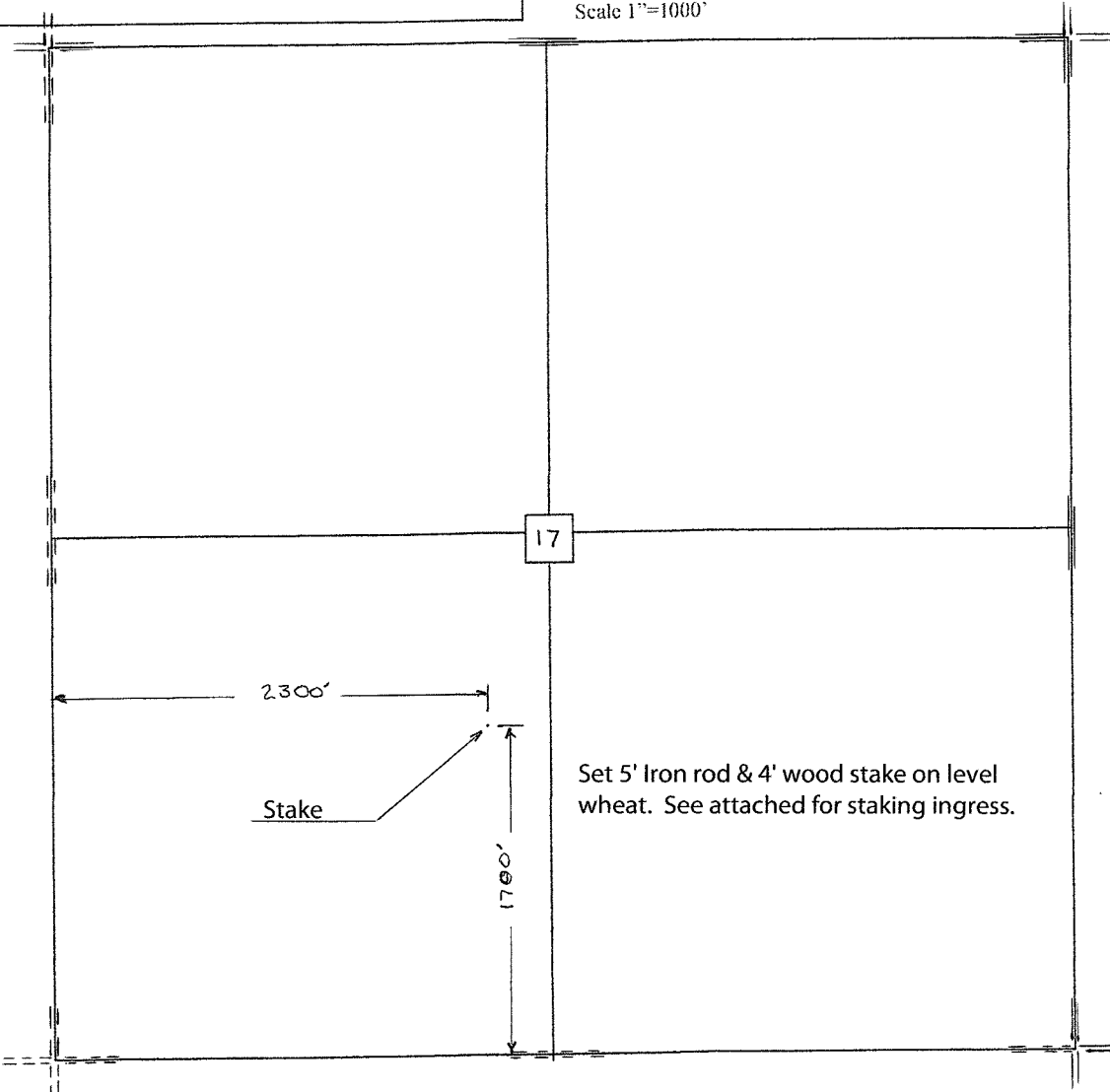

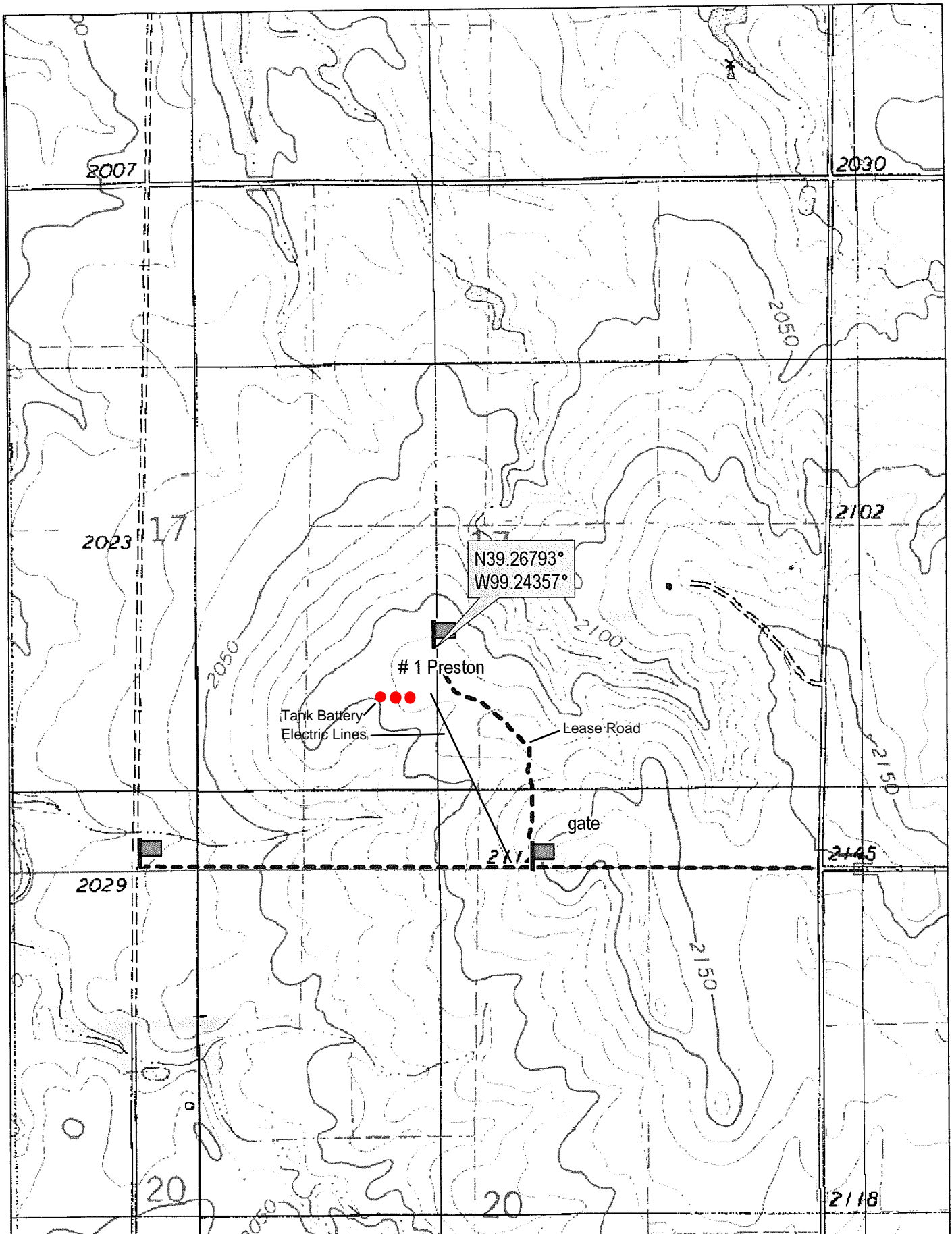

N39.26793°
W99.24357°

1 Preston

Tank Battery
Electric Lines

Lease Road

gate

Scale 1 : 12,000
1" = 1000 ft

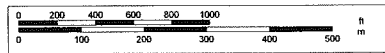

© 2002 DeLorme. 3-D TopoQuads ©. Data copyright of content owner.
www.delorme.com