

Pro-Stake LLC
 Oil Field & Construction Site Staking
 P.O. Box 2324
 Garden City, Kansas 67846
 Office/Fax: (620) 276-6159
 Cell: (620) 272-1499
 burt@prostakellc.kscoxmail.com

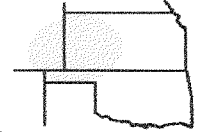

321233L
 PLAT NO.

11421
 INVOICE NO.

Murfin Drilling Company Inc.

Heier-Racette #1-34

OPERATOR
Logan County, KS

LEASE NAME
1900' FSL - 660' FEL

COUNTY

34 **12s** **33w**
 Sec. Twp. Rng.

LOCATION SPOT

SCALE: **1" = 1000'**

DATE: **Dec. 23rd, 2013**

MEASURED BY: **Luke R.**

DRAWN BY: **Luke R.**

AUTHORIZED BY: **Shauna G.**

GR. ELEVATION: **3093.6'**



Directions: From the South side of Oakley Ks at the intersection of Hwy 83 & Hwy 40 – Now go 11 miles South on Hwy 83 – Now go 6 miles West on Seneca Rd to the SE corner of section 34-12s-33w – Now go 0.1 mile North on Rd 380 to ingress stake NW into – Now go approx. 1370' N-NW through wheat into staked location.

Final ingress must be verified by land owner or Operator.

This drawing does not constitute a monumented survey or a land survey plat.

This drawing is for construction purposes only.

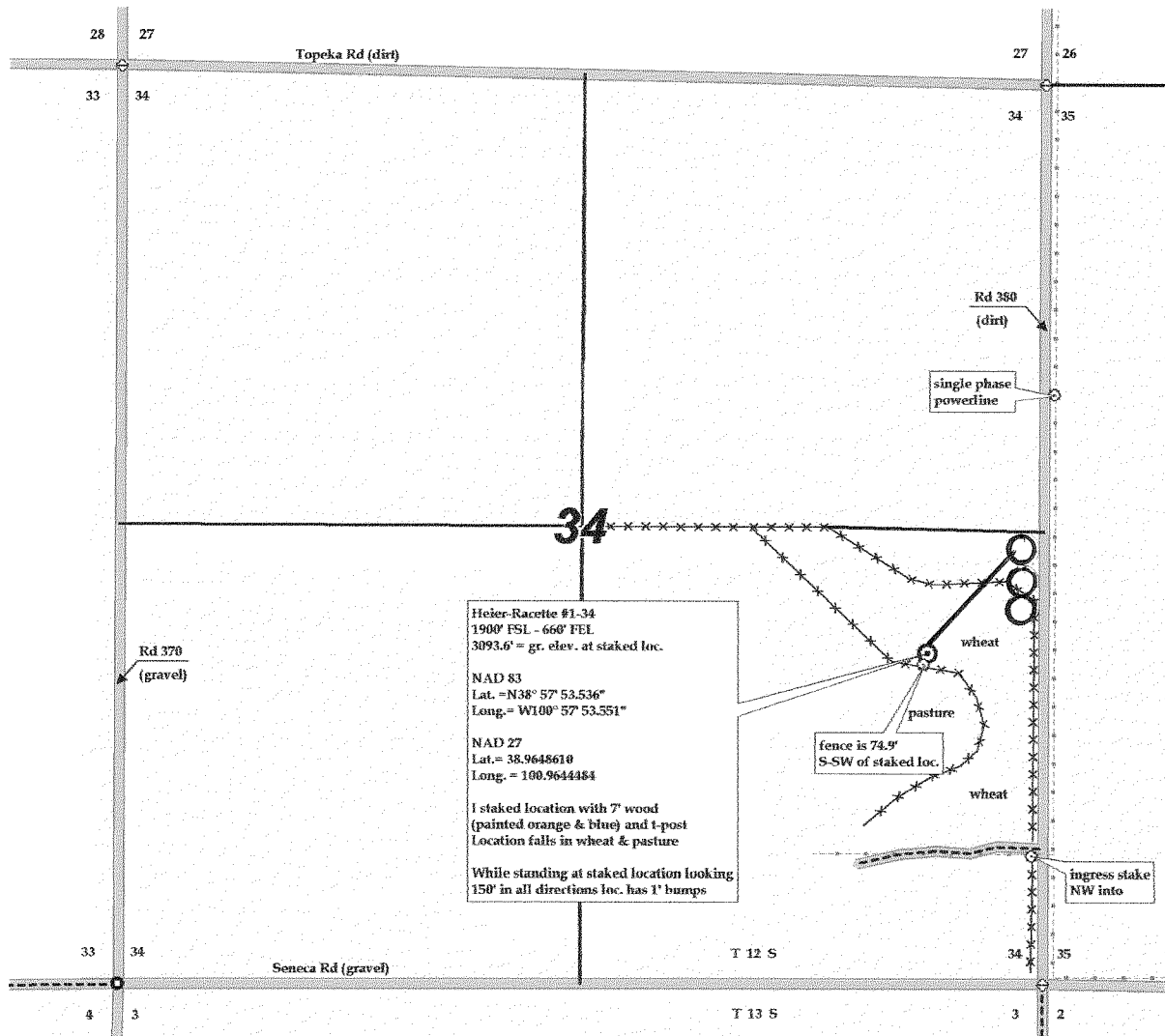

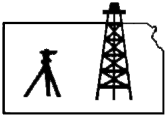

Pro-Stake LLC
Oil Field & Construction Site Staking
 P.O. Box 2324
 Garden City, Kansas 67846
 Office/Fax: (620) 276-6159
 Cell: (620) 272-1499
 burt@prostakellc.kscoxmail.com

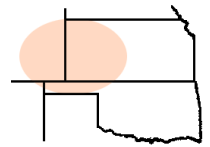

321233L
 PLAT NO.

11421
 INVOICE NO.

Murfin Drilling Company Inc.

OPERATOR

Heier-Racette #1-34

LEASE NAME

Logan County, KS

COUNTY

34 12s 33w
 Sec. Twp. Rng.

1900' FSL - 660' FEL

LOCATION SPOT

SCALE: **1" = 1000'**
 DATE: **Dec. 23rd, 2013**
 MEASURED BY: **Luke R.**
 DRAWN BY: **Luke R.**
 AUTHORIZED BY: **Shauna G.**



GR. ELEVATION: **3093.6'**

Directions: From the South side of Oakley Ks at the intersection of Hwy 83 & Hwy 40 – Now go 11 miles South on Hwy 83 – Now go 6 miles West on Seneca Rd to the SE corner of section 34-12s-33w – Now go 0.1 mile North on Rd 380 to ingress stake NW into – Now go approx. 1370' N-NW through wheat into staked location.

Final ingress must be verified by land owner or Operator.

This drawing does not constitute a monumented survey or a land survey plat.
This drawing is for construction purposes only.

