



Fall & Associates

State and Elevation Service

719 W. 5th Street

P.O. Box 400

Concordia, MS. 66901

1-800-536-2621

Date 2-25-14

Invoice Number 0224141

FORESTAR PETROLEUM CORP.

Operator

1-29

Number

John William

Farm Name

Logan-KS

County-State

29

S

14s

T

32w

R

900'FSL 500'FEL

Location

Forestar Petroleum Corp.
1801 Broadway
Suite 600
Denver, CO. 80202

Elevation 2675 Gr.

Ordered By: Justin

Scale 1" = 1000'

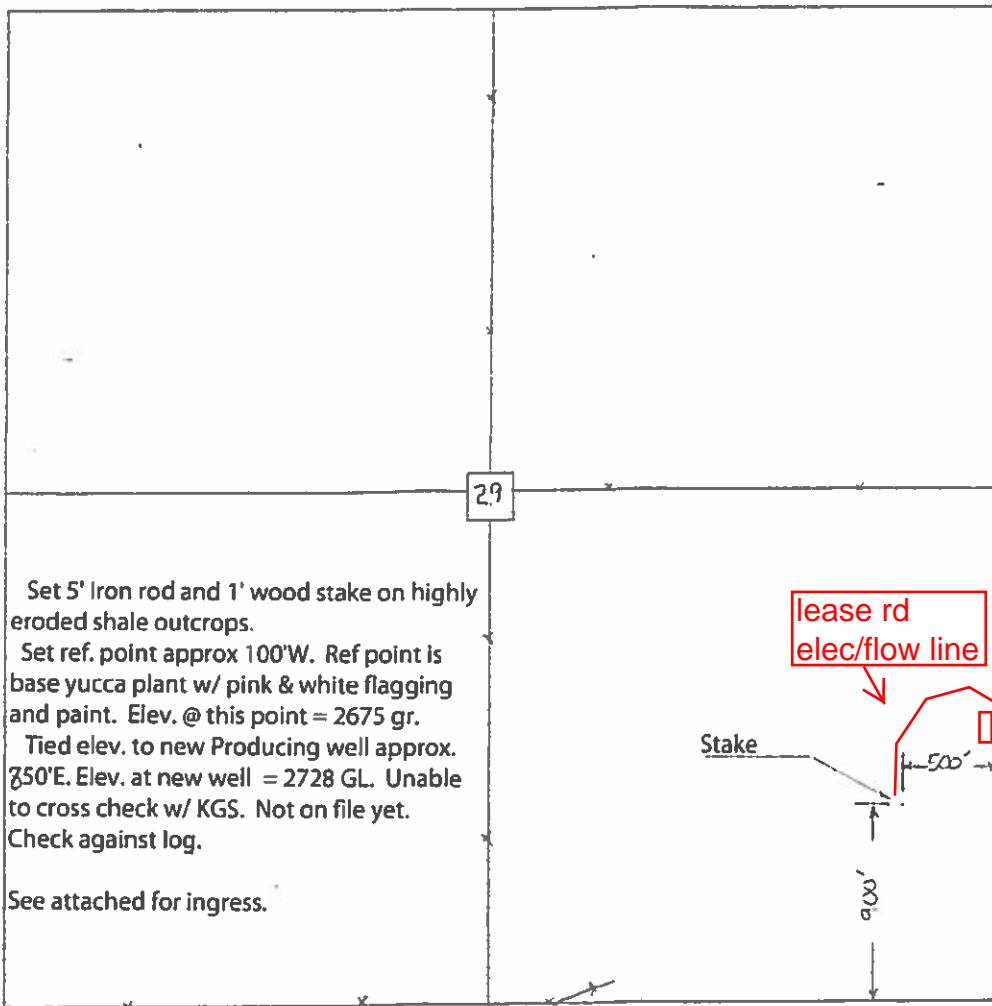

Set 5' Iron rod and 1' wood stake on highly eroded shale outcrops.

Set ref. point approx 100'W. Ref point is base yucca plant w/ pink & white flagging and paint. Elev. @ this point = 2675 gr.

Tied elev. to new Producing well approx. 750'E. Elev. at new well = 2728 GL. Unable to cross check w/ KGS. Not on file yet. Check against log.

See attached for ingress.

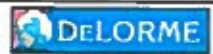
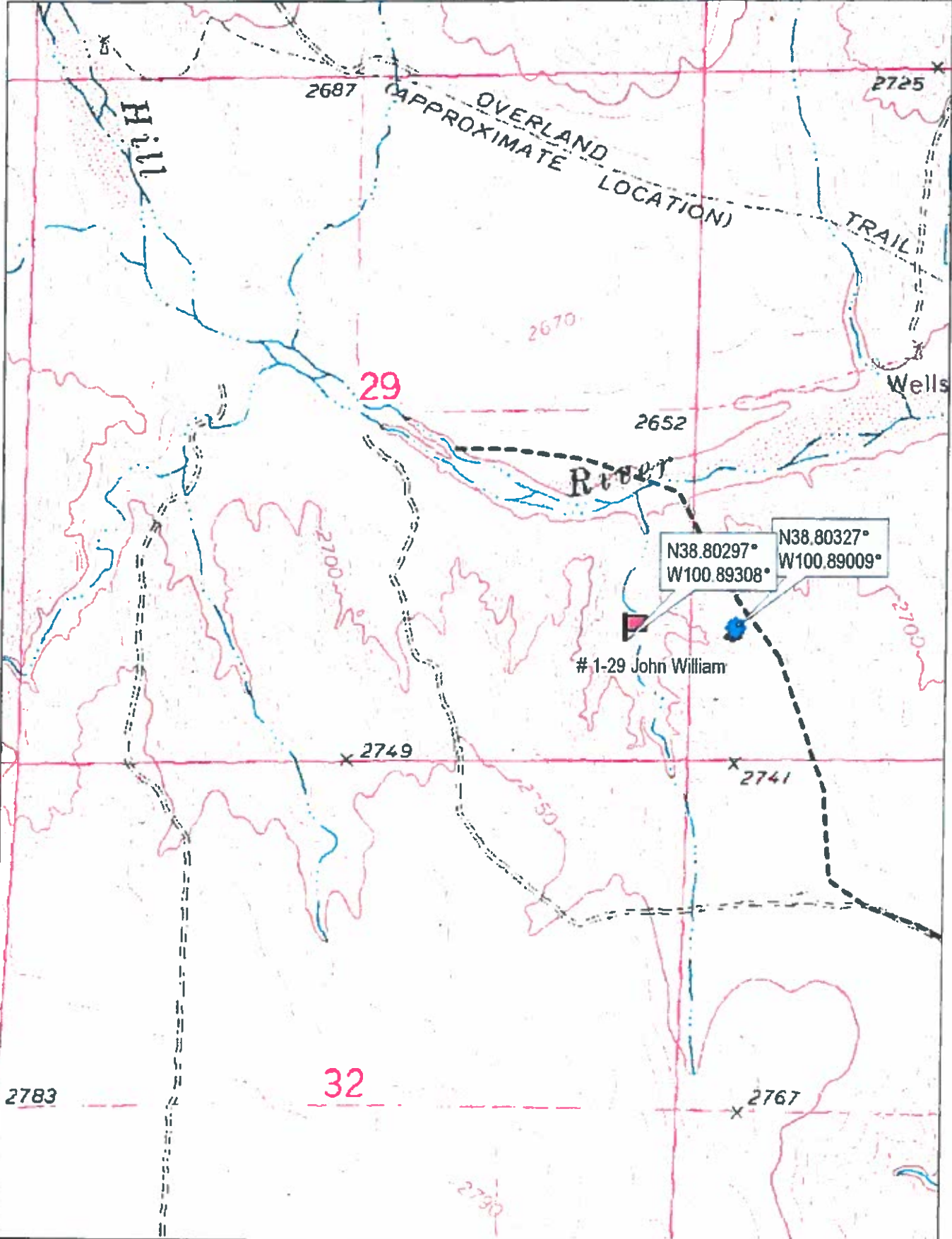

© 2002 DeLorme, 3-D TopoQuads ©. Data copyright of content owner.
www.delorme.com

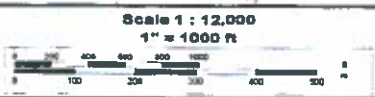

TM
*
MN
▲
7.9'E