

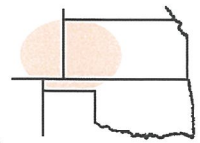

Pro-Stake LLC
 Oil Field & Construction Site Staking
 P.O. Box 2324
 Garden City, Kansas 67846
 Office/Fax: (620) 276-6159
 Cell: (620) 272-1499



261727L
 PLAT NO.

11450
 INVOICE NO.

Palomino Petroleum, Inc.

#2 Atwell (relocate)

OPERATOR

LEASE NAME

Lane County, KS

838' FSL - 1934' FWL

COUNTY

23 17s 27w
 Sec. Twp. Rng.

LOCATION SPOT

SCALE: **1" = 1000'**
 DATE STAKED: **Jan. 8th, 2014**
 MEASURED BY: **Ben R.**
 DRAWN BY: **Luke R.**
 AUTHORIZED BY: **Klee W.**

GR. ELEVATION: **2566.8'**

N Directions: From the SW side of Utica, KS at the intersection of Hwy 4 and Jackson Ave/D Rd - Now go 8 mile West on Hwy 4 - Now go 6 miles South on Scout Rd - Now go 1 mile East on Rd 200 - Now go 1.7 mile East on trail - Now go approx. 200' South through pasture to ingress stake South into at gate - Now go approx. 740' South through alfalfa stubble into staked location.

Final ingress must be verified with land owner or Operator.

*This drawing does not constitute a monumented survey or a land survey plat.
 This drawing is for construction purposes only.*

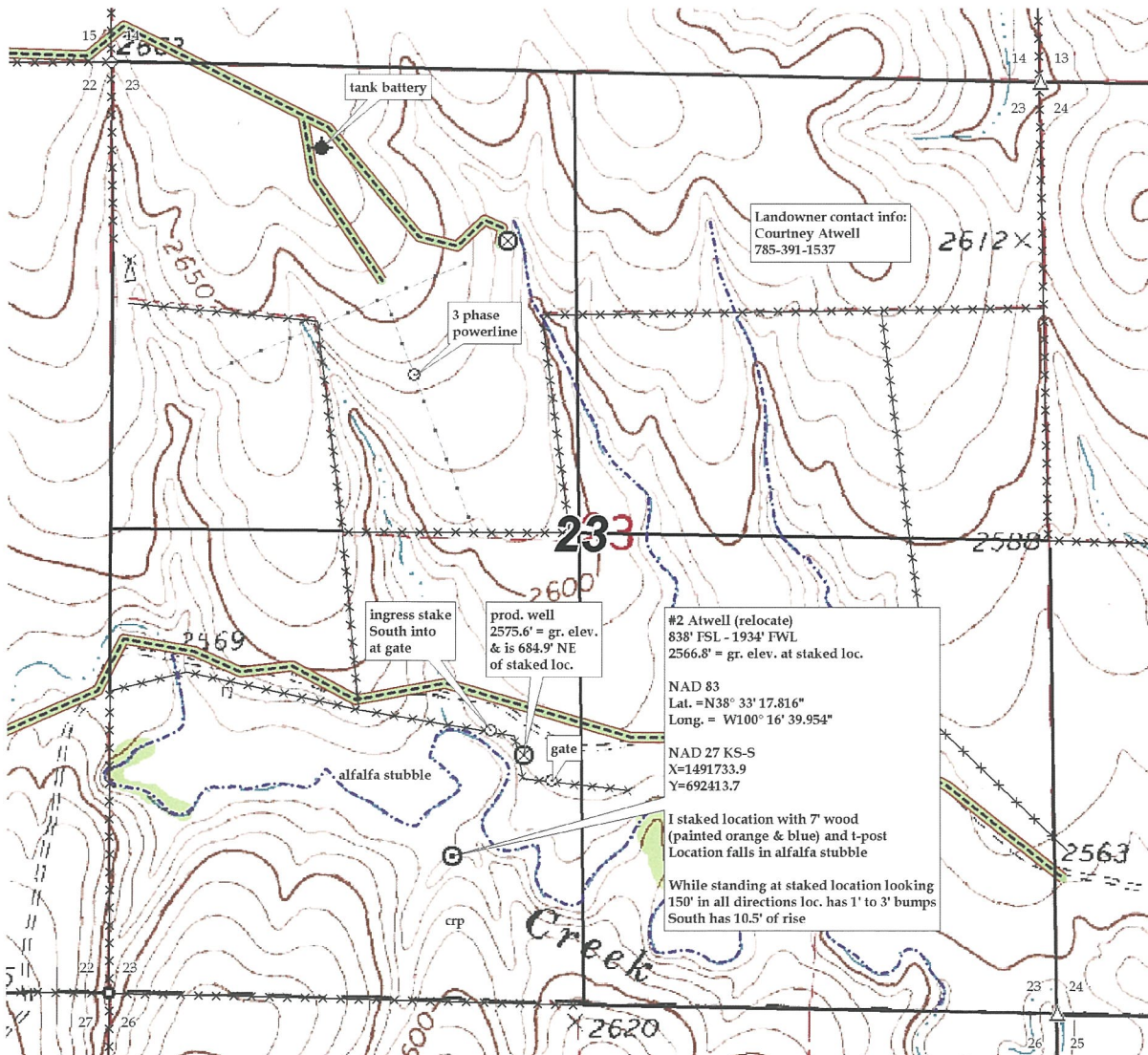



Pro-Stake LLC
 Oil Field & Construction Site Staking
 P.O. Box 2324
 Garden City, Kansas 67846
 Office/Fax: (620) 276-6159
 Cell: (620) 272-1499

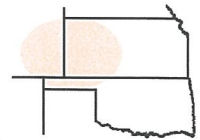

261727L
 PLAT NO.

11450
 INVOICE NO.

Palomino Petroleum, Inc.

#2 Atwell (relocate)

OPERATOR

LEASE NAME

Lane County, KS

23 17s 27w

838' FSL - 1934' FWL

COUNTY

Sec. Twp. Rng.

LOCATION SPOT

SCALE: **1" = 1000'**
 DATE STAKED: **Jan. 8th, 2014**
 MEASURED BY: **Ben R.**
 DRAWN BY: **Luke R.**
 AUTHORIZED BY: **Klee W.**

GR. ELEVATION: **2566.8'**



Directions: From the SW side of Utica, KS at the intersection of Hwy 4 and Jackson Ave/D Rd – Now go 8 mile West on Hwy 4 – Now go 6 miles South on Scout Rd – Now go 1 mile East on Rd 200 – Now go 1.7 mile East on trail – Now go approx. 200' South through pasture to ingress stake South into at gate – Now go approx. 740' South through alfalfa stubble into staked location.

Final ingress must be verified with land owner or Operator.

This drawing does not constitute a monumented survey or a land survey plat.
This drawing is for construction purposes only.

