



Fall & Associates

Stake and Elevation Service

719 W. 5th Street

P.O. Box 404

Concordia, KS. 66901

1-800-536-2821

Date 2-26-14

Invoice Number 0225141

MURFIN DRILLING

Operator

1-30

Number

Gleason Unit

Farm Name

Cheyenne-KS

County-State

30

S

1s

T

38w

R

2640'FNL 1540'FEL

Location

Elevation 3115 GR.

Ordered By: Shauna

Murfin Drilling
250 N. Water
Suite 300
Wichita, KS. 67202

Scale 1"=1000'

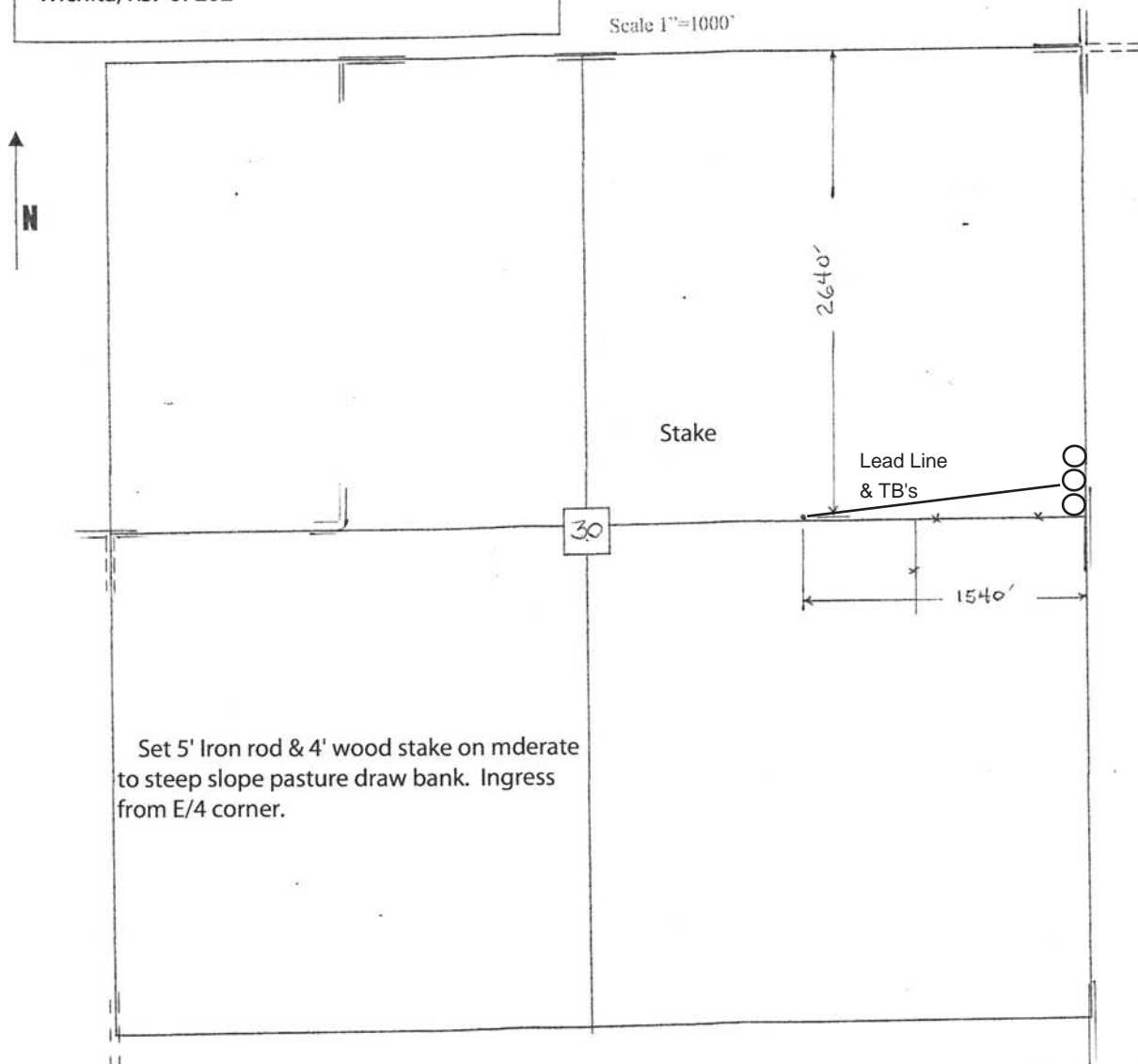

Set 5' Iron rod & 4' wood stake on moderate to steep slope pasture draw bank. Ingress from E/4 corner.

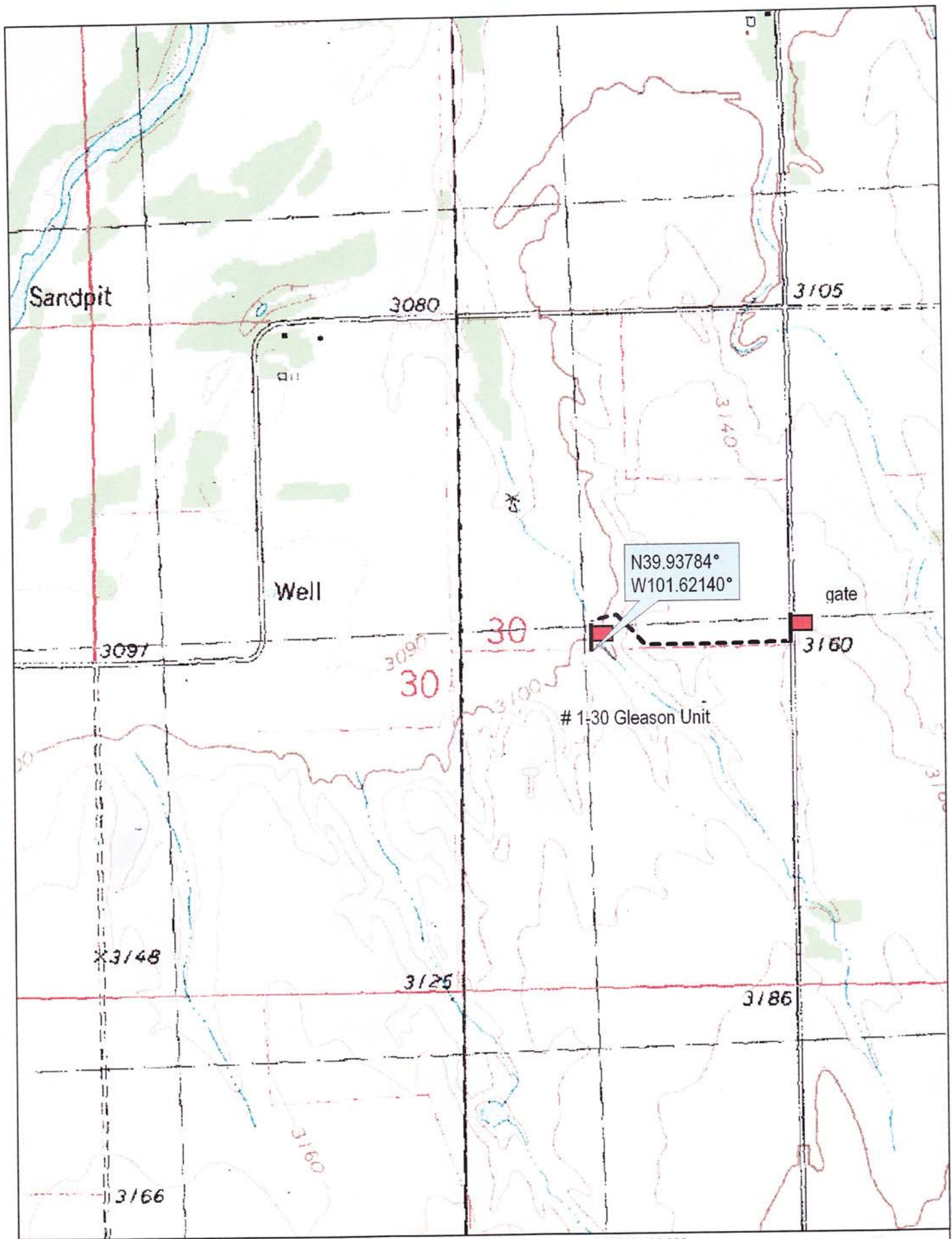

N39.93784°
W101.62140°

1-30 Gleason Unit

Scale 1 : 12,000
1" = 1000 ft



TN
MN
8.4°E



© 2002 DeLorme. 3-D TopoQuads ®. Data copyright of content owner.
www.delorme.com