

T 34 S - R 04 W

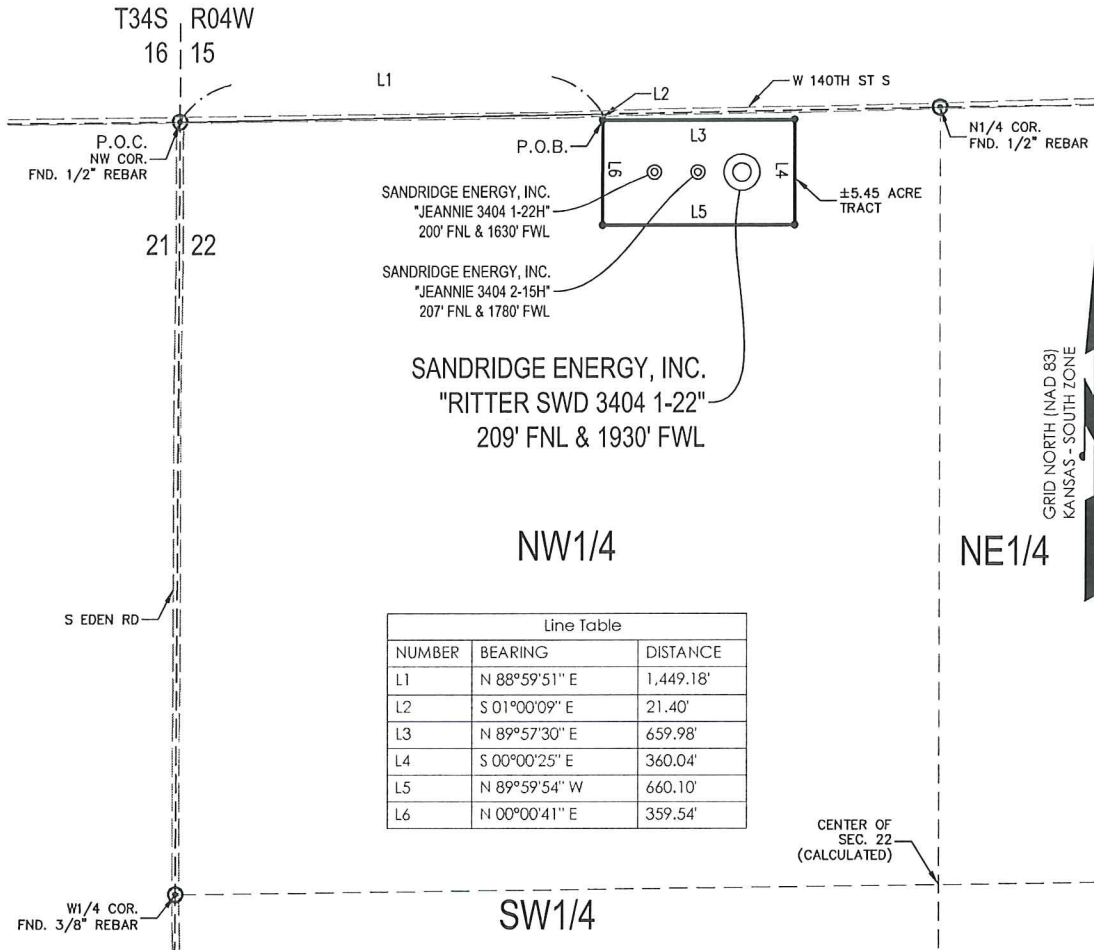

Line Table		
NUMBER	BEARING	DISTANCE
L1	N 88°59'51" E	1,449.18'
L2	S 01°00'09" E	21.40'
L3	N 89°57'30" E	659.98'
L4	S 00°00'25" E	360.04'
L5	N 89°59'54" W	660.10'
L6	N 00°00'41" E	359.54'

PLAT SHOWING
**5.45 ACRE TRACT OF LAND IN THE
 NW1/4 OF SECTION 22, T34S-R04W,
 SUMNER COUNTY, KANSAS**

METES AND BOUNDS DESCRIPTION (5.45 ACRE TRACT)

PART OF THE NW1/4 OF SECTION 22, TOWNSHIP 34 SOUTH, RANGE 04 WEST, SUMNER COUNTY, KANSAS, MORE PARTICULARLY DESCRIBED AS FOLLOWS:

COMMENCING AT A FOUND 1/2" REBAR AT THE NORTHWEST CORNER OF SAID SECTION 22;
 THENCE N 88°59'51" E ALONG THE NORTH LINE OF SAID SECTION 22, A DISTANCE OF 1,449.18 FEET TO A POINT;
 THENCE S 01°00'09" E, A DISTANCE OF 21.40 FEET TO A SET 5/8" REBAR WITH CAP MARKED "LS1584", SAID POINT BEING THE POINT OF BEGINNING;
 THENCE N 89°57'30" E, A DISTANCE OF 659.98 FEET TO A SET 5/8" REBAR WITH CAP MARKED "LS1584";
 THENCE S 00°00'25" E, A DISTANCE OF 360.04 FEET TO A SET 5/8" REBAR WITH CAP MARKED "LS1584";
 THENCE N 89°59'54" W, A DISTANCE OF 660.10 FEET TO A SET 5/8" REBAR WITH CAP MARKED "LS1584";
 THENCE N 00°00'41" E, A DISTANCE OF 359.54 FEET TO THE POINT OF BEGINNING.

SAID TRACT CONTAINING 5.45 ACRES OF LAND AS SURVEYED, MORE OR LESS.



BASIS OF BEARINGS:

KANSAS COORDINATE SYSTEM 1983 SOUTH ZONE
 BEARINGS: GRID
 DISTANCES: US SURVEY FOOT AT GRID
 COORDINATES: US SURVEY FOOT AT GRID

SURVEYOR'S CERTIFICATE:

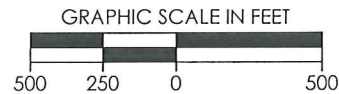
I, JEREMY A. LAWSON, KANSAS LICENSED PROFESSIONAL LAND SURVEYOR, NO. 1584, DO HEREBY CERTIFY THAT THIS PLAT REPRESENTS THE RESULTS OF A SURVEY MADE ON THE GROUND UNDER MY SUPERVISION ON THE DATE OF 2-19-2014. NO EASEMENTS OR OTHER TITLE DOCUMENTS WERE PROVIDED TO THE SURVEYOR FOR THIS PROPERTY.



REVISION	 "RITTER SWD 3404 1-22" PART OF THE NW1/4 OF SECTION 22, T-34-S, R-04-W PROPOSED DRILL SITE SUMNER COUNTY, KANSAS		
 REVISED PAD (2-19-2014)			
SCALE: 1" = 500'	PLOT DATE: 02-21-2014	DRAWN BY: MF	SHEET NO.: 1 OF 1

Ritter SWD 3404 1-22
Lease Information Sheet

Lease Description:

5.45 Acre Tract of Land in the
NW/4 of Section 22, T34S-R04W
Sumner County, KS

Surface Owner:

SandRidge Exploration and Production, LLC
123 Robert S Kerr Avenue
Oklahoma City, OK 73102

Jeannie 3404 1-22H & Jeannie 3404 2-15H & Ritter SWD 3404 1-22

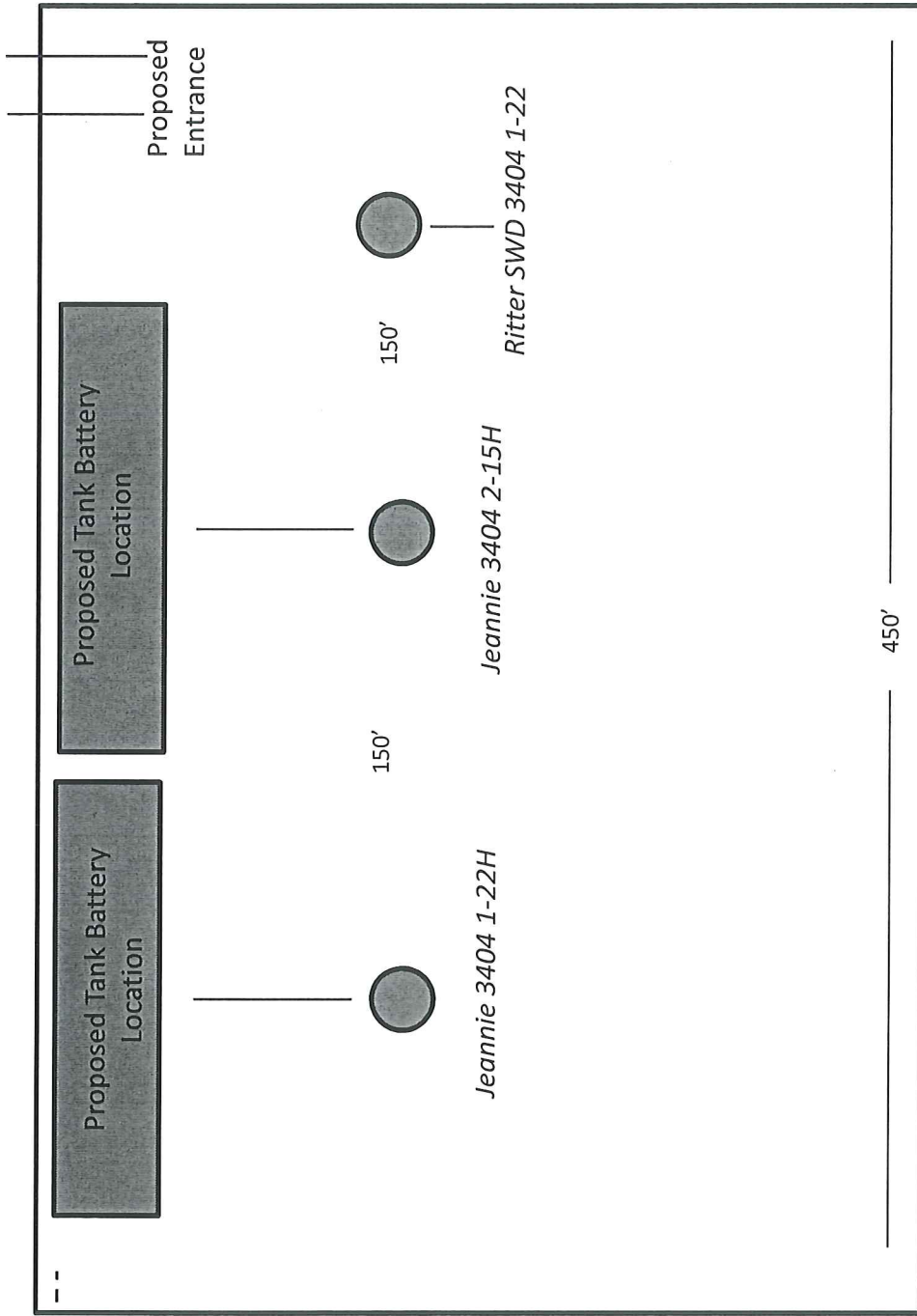

Proposed Electric Line