

Proposed Plan of Construction
 Kisner C-1
 Sec 35 T26S-R33W
 Finney County, KS

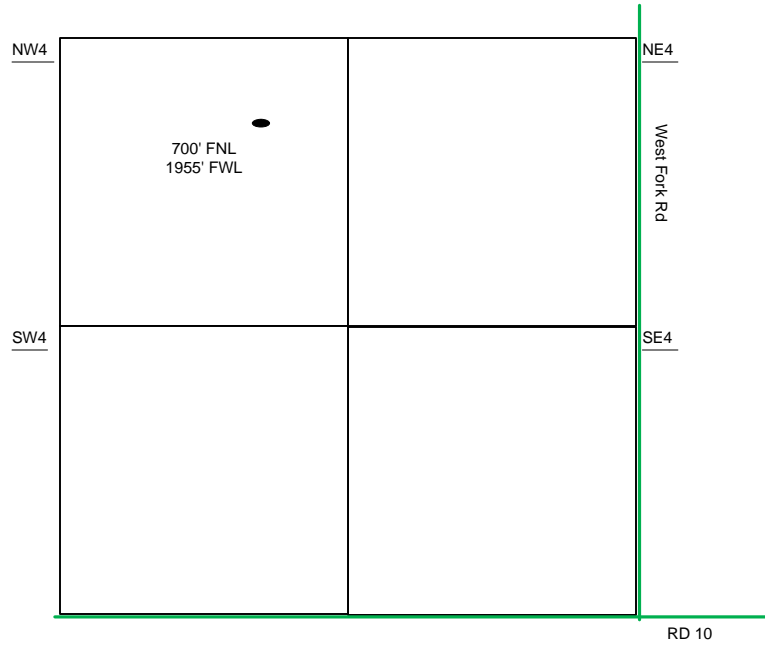

Sec 35 – T26S – R33W

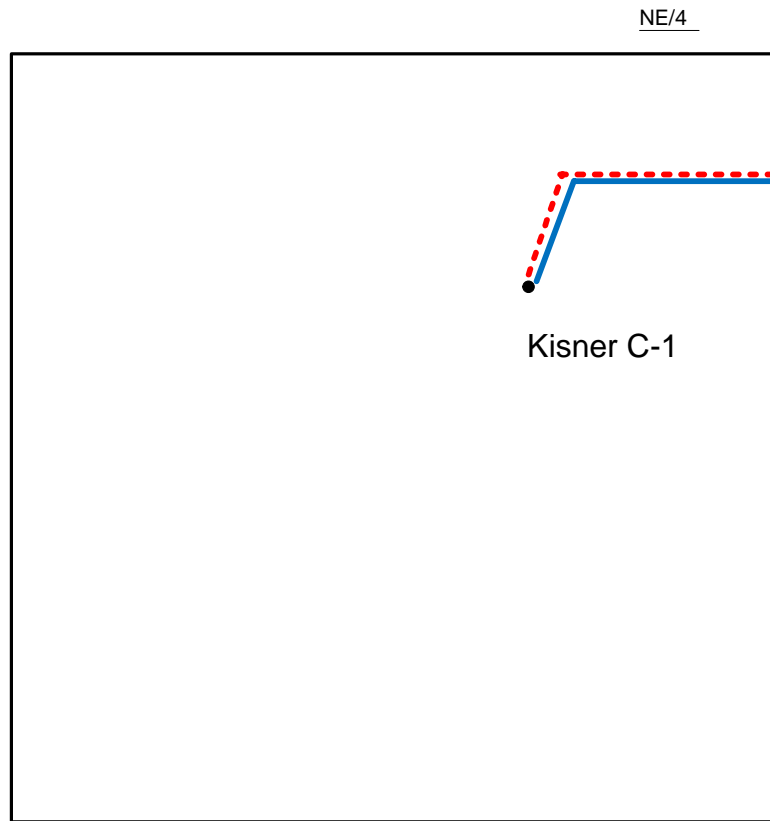

The Tank Battery for the Kisner C-1 is located in the NE of the NE quarter of Sec 35 – T26S – R33W

- Well Location
- Proposed Lease Roads
- - - Proposed Pipeline
- Proposed Tank Battery
- Proposed Power Lines
- - - Existing Pipeline

Proposed Details of
 NE/ Sec 35 – T26S – R33W

Note-Drawing **Not** to Scale

Proposed Site Diagram
 Kisner C-1
 March 5, 2014

