

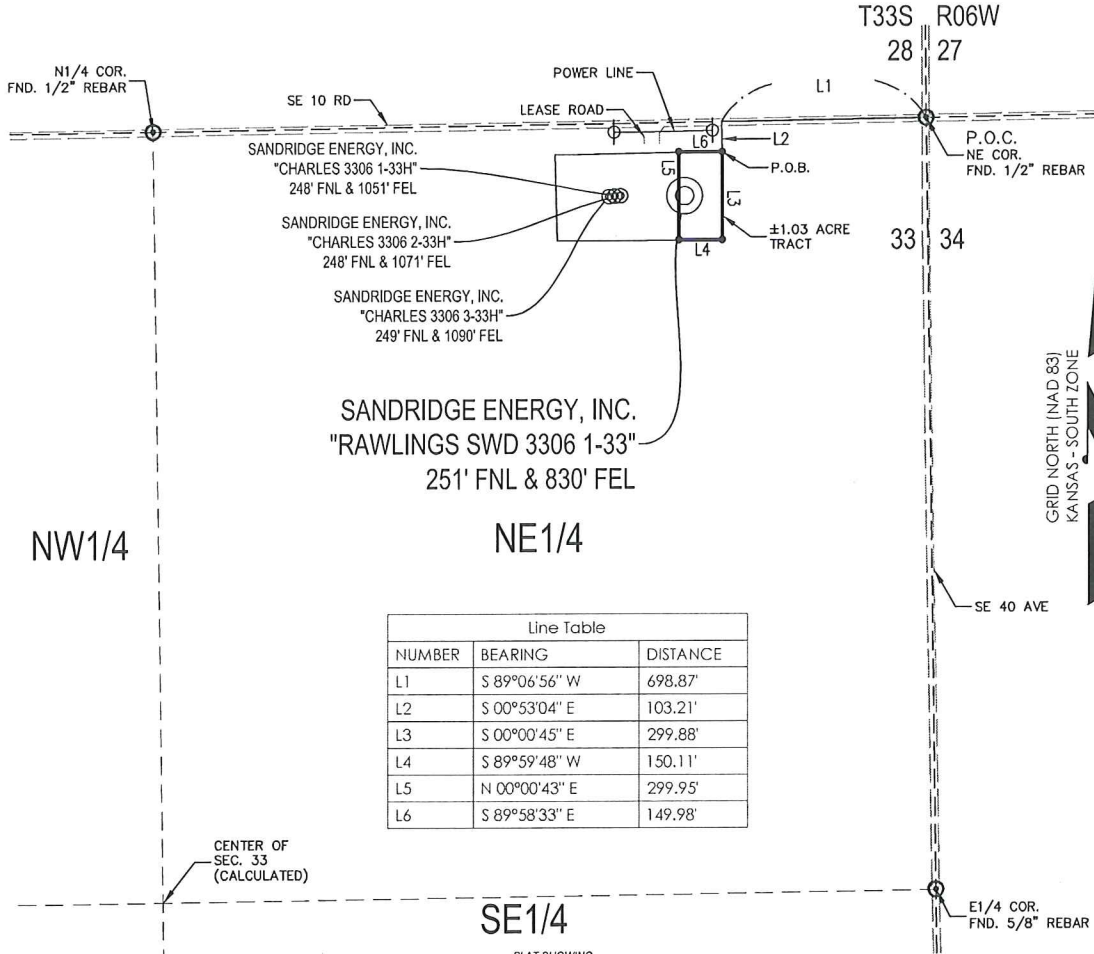

T 33 S - R 06 W



Line Table		
NUMBER	BEARING	DISTANCE
L1	S 89°06'56" W	698.87'
L2	S 00°53'04" E	103.21'
L3	S 00°00'45" E	299.88'
L4	S 89°59'48" W	150.11'
L5	N 00°00'43" E	299.95'
L6	S 89°58'33" E	149.98'

1.03 ACRE TRACT OF LAND IN THE
 NE1/4 OF SECTION 33, T33S-R06W,
 HARPER COUNTY, KANSAS

METES AND BOUNDS DESCRIPTION (1.03 ACRE TRACT)

PART OF THE NE1/4 OF SECTION 33, TOWNSHIP 33 SOUTH, RANGE 06 WEST, HARPER COUNTY, KANSAS, MORE PARTICULARLY DESCRIBED AS FOLLOWS:

COMMENCING AT A FOUND 1/2" REBAR AT THE NORTHEAST CORNER OF SAID SECTION 33;
 THENCE S 89°06'56" W ALONG THE NORTH LINE OF SAID SECTION 33, A DISTANCE OF 698.87 FEET TO A POINT;
 THENCE S 00°53'04" E, A DISTANCE OF 103.21 FEET TO A SET 5/8" REBAR WITH CAP MARKED "LS1584", SAID POINT BEING THE POINT OF BEGINNING;
 THENCE S 00°00'45" E, A DISTANCE OF 299.88 FEET TO A SET 5/8" REBAR WITH CAP MARKED "LS1584";
 THENCE S 89°59'48" W, A DISTANCE OF 150.11 FEET TO A SET 5/8" REBAR WITH CAP MARKED "LS1584";
 THENCE N 00°00'43" E, A DISTANCE OF 299.95 FEET TO A SET 5/8" REBAR WITH CAP MARKED "LS1584";
 THENCE S 89°58'33" E, A DISTANCE OF 149.98 FEET TO THE POINT OF BEGINNING.

SAID TRACT CONTAINING 1.03 ACRES OF LAND AS SURVEYED, MORE OR LESS.

BASIS OF BEARINGS:

KANSAS COORDINATE SYSTEM 1983 SOUTH ZONE
 BEARINGS: GRID
 DISTANCES: US SURVEY FOOT AT GRID
 COORDINATES: US SURVEY FOOT AT GRID

SURVEYOR'S CERTIFICATE:

I, JEREMY A. LAWSON, KANSAS LICENSED PROFESSIONAL LAND SURVEYOR, NO. 1584, DO HEREBY CERTIFY THAT THIS PLAT REPRESENTS THE RESULTS OF A SURVEY MADE ON THE GROUND UNDER MY SUPERVISION ON THE DATE OF 02-28-2014. NO EASEMENTS OR OTHER TITLE DOCUMENTS WERE PROVIDED TO THE SURVEYOR FOR THIS PROPERTY.



GRAPHIC SCALE IN FEET

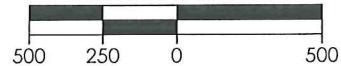

REVISION		SandRidge	
△	MOVED SHL (2-28-2014)	"RAWLINGS SWD 3306 1-33" PART OF THE NE1/4 OF SECTION 33, T-33-S, R-06-W PROPOSED DRILL SITE HARPER COUNTY, KANSAS	
SCALE: 1" = 500'		DRAWN BY: MF SHEET NO.: 1 OF 1	
PLOT DATE: 02-28-2014			

Rawlings SWD 3306 1-33
Lease Information Sheet

Lease Description:

1.03 Acre Tract of Land in the NE/4
Sec 33-T33S - R06W

Surface Owner:

SandRidge Exploration and Production, LLC
123 Robert S Kerr Avenue
Oklahoma City, OK 73102

Rawlings SWD 3306 1-33

