

WELL LOG BUREAU--KANSAS GEOLOGICAL SOCIETY
508 East Murdock, Wichita, Kansas

18-7-20W

15-163-01322

Company- IMPERIAL OIL OF KANS.
Farm- LeSage No. 3

SEC. 18 T. 7 R. 20W
C NE NE

Total Depth. 3587'
Comm. 11-11-60 Comp. 11-22-60
Shot or Treated.
Contractor.
Issued. 3-4-61

County Rooks
KANSAS

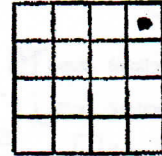

Elevation. 2106' RB

Production. 150 BOPD

CASING:

8 5/8" 183' cem w/150 sx.
4 1/2" 3586' cem w/200 sx.

Figures Indicate Bottom of Formations.

surface clay & sand	183
shale & shells	760
shale & sand	1185
Dakota sand	1410
shale & shells	1682
Anhydrite	1712
shale & shells	2365
shale & lime	3220
lime	3554
lime "Arbuckle"	3566
Arbuckle	3586 RTD
lime	3587
Total Depth	

DST #6 3512-50' Packer failed.

DST #7 3508-50', op 2 hrs, rec. 65' oil
cut mud, IBHP 650#, FBHP 110#.

DST #8 3559-66', op 2 hrs, rec. 110' oil
cut mud, IBHP 970#, FBHP 490#.

DST #9 3566-86', op 2 hrs, rec. 255'
very heavily oil cut mud, IBHP 850#,
FBHP 300#.

TOPS: ELECTRIC

Anhydrite	1678
Base Anhydrite	1709
Ft. Riley	2288
Base Ft. Riley	2329
Topeka	3084
Heebner	3290
Toronto	3311
Lansing	3329
Base Kansas City	3522
Arbuckle	3556

DST #1 3352-73', op 1/2 hr, rec. 10' mud,
IBHP 1220#, FBHP 1180#.

DST #2 3372-92', op 1/2 hr, rec. 10' mud,
BHP 0#.

DST #3 3591-3405', op 1/2 hr, rec. 10' mud,
BHP 0#.

DST #4 3405-15', op 2 hrs, rec. 60' gas,
90' oil cut mud, 60' heavily oil cut mud,
IBHP 1150#, FBHP 1070#.

DST #5 3492-3510', op 2 hrs, rec. 130'
heavily oil cut mud, 60' very muddy oil,
IBHP 1100#, FBHP 950#.

Notice: Fill out COMPLETELY and return to Conservation Division at the address below within 60 days from plugging date.

KANSAS CORPORATION COMMISSION
OIL & GAS CONSERVATION DIVISION
WELL PLUGGING RECORD
K.A.R. 82-3-117

Form CP-4
December 2003
Type or Print on this Form
Form must be Signed
All blanks must be Filled

Lease Operator: Paul Bowman Oil Trust
Address: 801 Codell Road Codell, Kansas 67663
Phone: (785) 434-2286 M-F Operator License #: 33723
Type of Well: Oil Well Docket #: _____
(Oil, Gas D&A, SWD, ENHR, Water Supply Well, Cathodic, Other) (If SWD or ENHR)
The plugging proposal was approved on: February 5, 2009 (Date)
by: Pat Bedore - KCC District #4 - Hays, Kansas (KCC District Agent's Name)
Is ACO-1 filed? Yes No If not, is well log attached? Yes No
Producing Formation(s): List All (If needed attach another sheet)
Arbuckle Depth to Top: 3566' Bottom: 3586' T.D. 3010'
LKC Depth to Top: 3405' Bottom: 3508' T.D. _____
Depth to Top: _____ Bottom: _____ T.D. _____

API Number: 15-163-01322-00-00
Lease Name: LeSage
Well Number: #3
Spot Location (ACQ): _____
4290' Feet from North / South Section Line
330' Feet from East / West Section Line
Sec. 18 Twp. 7 S. R. 20 East West
County: Rooks County, Kansas
Date Well Completed: February 5, 2009
Plugging Commenced: February 5, 2009
Plugging Completed: February 5, 2009

Show depth and thickness of all water, oil and gas formations.

Oil, Gas or Water Records		Casing Record (Surface Conductor & Production)				
Formation	Content	From	To	Size	Put In	Pulled Out
Arbuckle	water & oil	0	183'	8 5/8"	183'	0'
LKC	water & oil	0	3586'	4 1/2"	3586'	0'
			plugged well	@ 3010'		

Describe in detail the manner in which the well is plugged, indicating where the mud fluid was placed and the method or methods used in introducing it into the hole. If cement or other plugs were used, state the character of same depth placed from (bottom), to (top) for each plug set.

Perforated 1700', 1050', & 150', 1st Plug set @ 2950' cemented with 100 sxs & 75 sxs of 60-40 Poz, 4% Gel, 2% CC, & 100#'s Hulls,

2nd Plug set @ 1690' cemented with 20 sxs, cement circulated. 20 sxs down 4 1/2" casing, & 10 sxs down backside.

225 sxs used total to plug the well. Cement Ticket attached

Name of Plugging Contractor: Allied Cementing Company, LLC. License #: _____

Address: 24 S. Lincoln Russell, Kansas 67665

Name of Party Responsible for Plugging Fees: Paul Bowman Oil Company

State of Kansas County, Rooks, ss.

Connie Jo Austin

(Employee of Operator) or (Operator) on above-described well, being first duly sworn on oath, says: That I have knowledge of the facts statements, and matters herein contained, and the log of the above-described well is as filed, and the same are true and correct, so help me God.

(Signature) Connie Jo Austin Agent for Paul Bowman Oil Trust
(Address) 801 Codell Road Codell, Kansas 67663

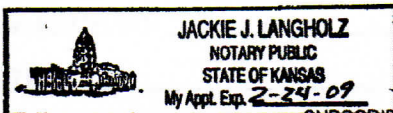

SUBSCRIBED and SWORN TO before me this 5th day of February, 2009
Jackie J. Langholz My Commission Expires: 2-24-09
Notary Public

Mail to: KCC - Conservation Division, 130 S. Market - Room 2078, Wichita, Kansas 67202

RECEIVED
KANSAS CORPORATION COMMISSION
FEB 09 2009
CONSERVATION DIVISION
WICHITA, KS

Handwritten initials

C+W Oil LLC

LeSage Lease 518-T75-R20W
Rooks County, Kansas

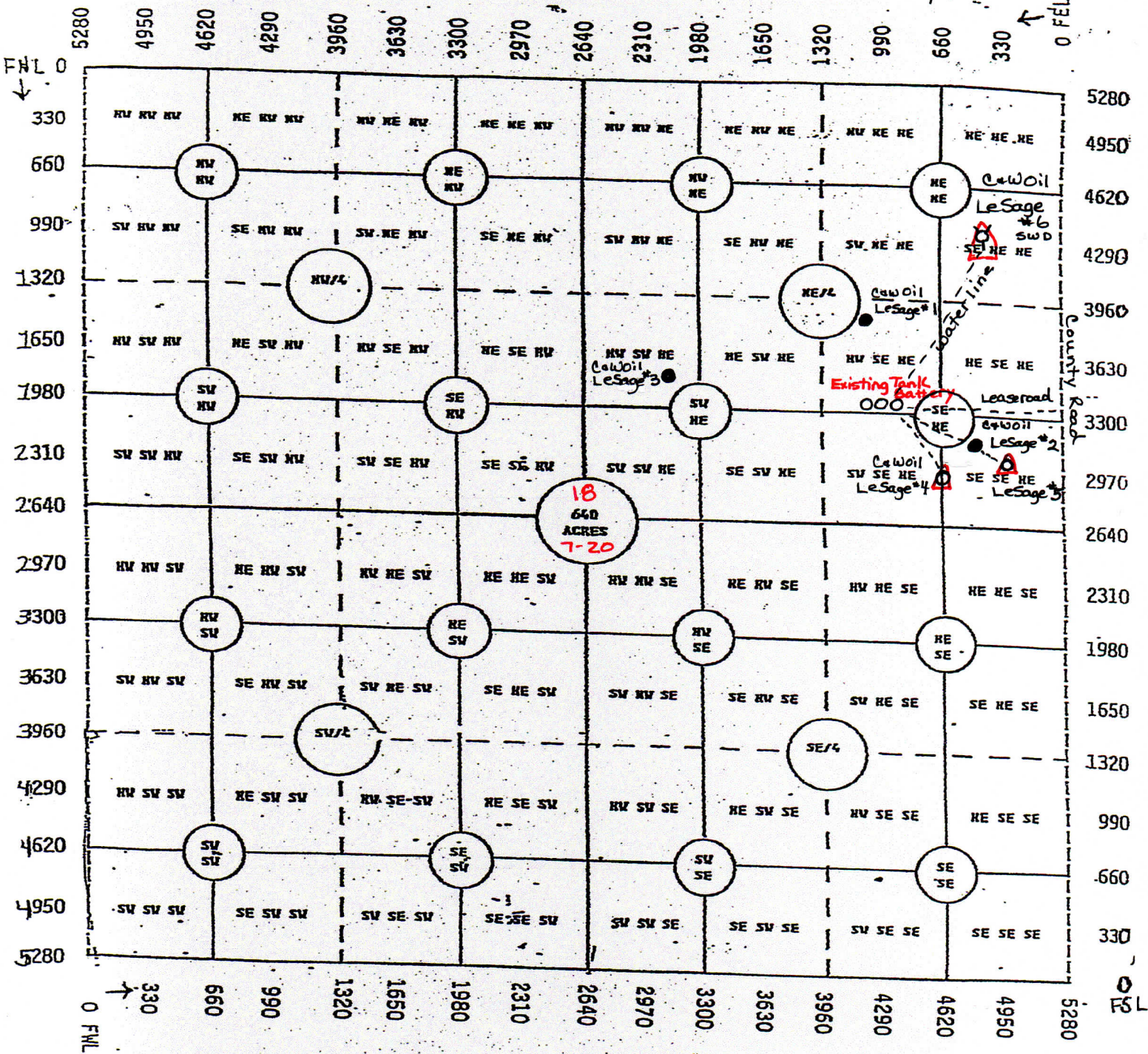

LeSage #6 (Formerly LeSage #3) API # 15-163-01322

If Application for Injection (Form U-1) is approved by Kansas Corporation Commission, we will lay a new line from Tank Battery to Salt Water Disposal