

18-7-20W. P1

TYPE

SIDE ONE

Two (2) copies of this form shall be filed with the Kansas Corporation Commission, 200 Colorado Derby Building, Wichita, Kansas 67202, within thirty (30) days after the completion of a well, regardless of how the well was completed.

F Attach separate letter of request if the information is to be held confidential. If confidential, only file one copy. Information on Side One will be of public record and Side Two will then be held confidential.

Applications must be made on dual completion, commingling, salt water disposal, injection and temporarily abandoned wells.

C Attach one copy only wireline logs (i.e. electrical log, sonic log, gamma ray neutron log, etc.). (Rules 82-2-105 & 82-2-125) KCC# (316) 263-3238.

LICENSE # 8275 EXPIRATION DATE 5/4/86 6/30/83

OPERATOR Paul Williams API NO. 15-163-22,152

ADDRESS 205 So. Cochran COUNTY Rooks

Plainville, KS 67663 FIELD _____

** CONTACT PERSON Paul Williams PROD. FORMATION conglomerate
PHONE 913-434-2214

PURCHASER _____ LEASE LE SAGE - B

ADDRESS _____ WELL NO. 4

WELL LOCATION NE 1/4 SW SE NE

DRILLING CONTRACTOR Abercrombie Drilling, Inc. 330 Ft. from South Line and

ADDRESS 801 Union Center 600 Ft. from East Line of

Wichita, KS 67202 the NE (Qtr.) SEC 18 TWP 7S RGE 20W.

PLUGGING CONTRACTOR ADDRESS _____

WELL PLAT

(Office Use Only)

		18	

KCC _____
KGS
SWD/REP _____
PLG. _____

TOTAL DEPTH 3635' PBTD _____

SPUD DATE 9/28/83 DATE COMPLETED 10/5/83

ELEV: GR 2113 DF _____ KB 2118

DRILLED WITH (CABLE) (ROTARY) (AIR) TOOLS.

DOCKET NO. OF DISPOSAL OR REPRESSURING WELL BEING USED TO DISPOSE OF WATER FROM THIS LEASE _____

Amount of surface pipe set and cemented 239.09' DV Tool Used? _____

THIS AFFIDAVIT APPLIES TO: (Circle ONE) - (Oil) Gas, Shut-in Gas, Dry, Disposal, Injection, Temporarily Abandoned, OWWO. Other _____

ALL REQUIREMENTS OF THE STATUTES, RULES AND REGULATIONS PROMULGATED TO REGULATE THE OIL AND GAS INDUSTRY HAVE BEEN FULLY COMPLIED WITH.

A F F I D A V I T

Paul H. Williams, being of lawful age, hereby certifies that:

I am the Affiant, and I am familiar with the contents of the foregoing Affidavit. The statements and allegations contained therein are true and correct.

Paul H. Williams

WOG-1-81

SIDE TWO

OPERATOR Paul Williams

LEASE LE SAGE

ACO-1 WELL HISTORY

SEC. 18 TWP. 7S RGE. 20W

WELL NO. 4

FILL IN WELL INFORMATION AS REQUIRED:

Show all important zones of porosity and contents thereof; cored intervals, and all drill-stem tests, including depth interval tested, cushion used, time tool open, flowing and shut-in pressures, and recoveries.

SHOW GEOLOGICAL MARKERS, LOGS RUN, OR OTHER DESCRIPTIVE INFORMATION.

FORMATION DESCRIPTION, CONTENTS, ETC.	TOP	BOTTOM	NAME	DEPTH
Sand & Shale	0	1691	SAMPLE TOPS: Anhydrite B/Anhyd.	1691' 1724'
Anhydrite	1691	1724		
Shale	1724	1838		
Shale, Lime & Sand	1838	2335		
Shale & Lime	2335	3635		
Rotary Total Depth	3635			

Report of all strings set -- surface, intermediate, production, etc. CASING RECORD (New) or (Used)

Purpose of string	Size hole drilled	Size casing set (in O.D.)	Weight lbs/ft.	Setting depth	Type cement	Sacks	Type and percent additives
Surface	12 1/2"	8 5/8"	20#	246.09	Common	170	2% gel, 3% c.c.
Production	7 7/8"	5 1/2"	14#	3634'	60-40 poz.	200	10% Gel.

LINER RECORD

PERFORATION RECORD

Top, ft.	Bottom, ft.	Sacks cement	Shots per ft.	Size & type	Depth interval
0	240	425	4 shots		3566 to 70 per ft.

TUBING RECORD

Notice: Fill out COMPLETELY and return to Conservation Division at the address below within 60 days from plugging date.

KANSAS CORPORATION COMMISSION 1048561
 OIL & GAS CONSERVATION DIVISION
WELL PLUGGING RECORD
 K.A.R. 82-3-117

Form CP-4
 March 2009
 Type or Print on this Form
 Form must be Signed
 All blanks must be Filled

OPERATOR: License #: 33723
 Name: Paul Bowman Oil Trust
 Address 1: 801 CODELL RD
 Address 2:
 City: CODELL State: KS Zip: 67663 + 8500
 Contact Person: Louis "Don" Bowman or Terrii Bowman
 Phone: (785) 434-2286
 Type of Well: (Check one) Oil Well Gas Well OG D&A Cathodic
 Water Supply Well Other: _____ SWD Permit #: _____
 ENHR Permit #: _____ Gas Storage Permit #: _____
 Is ACO-1 filed? Yes No If not, is well log attached? Yes No
 Producing Formation(s): List All (if needed attach another sheet)
Conglomerate Depth to Top: 3563 Bottom: 3565 T.D. 3635
 _____ Depth to Top: _____ Bottom: _____ T.D. _____
 _____ Depth to Top: _____ Bottom: _____ T.D. _____

API No. 15 - 15-163-22152-00-00
 Spot Description:
SW SE NE Sec. 18 Twp. 7 S. R. 20 East West
2,970 Feet from North / South Line of Section
660 Feet from East / West Line of Section
 Footages Calculated from Nearest Outside Section Corner:
 NE NW SE SW
 County: Rooks
 Lease Name: LESAGE B Well #: 4
 Date Well Completed: 10/05/1983
 The plugging proposal was approved on: 12/20/2010 (Date)
 by: Pat Bedore (District #4) (KCC District Agent's Name)
 Plugging Commenced: 12/20/2010
 Plugging Completed: 12/20/2010

Show depth and thickness of all water, oil and gas formations.

Oil, Gas or Water Records		Casing Record (Surface, Conductor & Production)			
Formation	Content	Casing	Size	Setting Depth	Pulled Out
Conglomerate	Oil & Water	Surface	8.625	246	0
		Production	5.5	3634	0

Describe in detail the manner in which the well is plugged, indicating where the mud fluid was placed and the method or methods used in introducing it into the hole. If cement or other plugs were used, state the character of same depth placed from (bottom), to (top) for each plug set.

Well was plugged according to KCC-District #4 Instructions:
 1st Plug @ 2120' mix 260 sacks 60/40 Poz Mix & 4% Gel, with 300#'s Hulls, 2nd Plug @ 1000' mix 95 sacks 60/40 Poz Mix & 4% Gel, with 100#'s Hulls & Circulate Cement, Topped off with 10 sacks 60/40 Poz Mix, 8 5/8" mixed 10 sacks 60/40 Poz Mix, shut in @ 250 PSI.
 Total of 375 sacks of 60/40 Poz Mix, 4% Gel & 500#'s Hulls to Plug Well.

Cement ticket attached

Plugging Contractor License #: 99977 Name: Quality Oil Well Cementing
 Address 1: PO BOX 32 Address 2:
 City: RUSSELL State: KS Zip: 67665 + 0032
 Phone: (785) 483-2025
 Name of Party Responsible for Plugging Fees: Paul Bowman Oil Trust
 State of Kansas County, Rooks, ss.
Connie Jo Austin Employee of Operator or Operator on above-described well,
 (Print Name)

being first duly sworn on oath, says: That I have knowledge of the facts statements, and matters herein contained, and the log of the above-described well is as filed, and the same are true and correct, so help me God.

Submitted Electronically

Mail to: KCC - Conservation Division, 130 S. Market - Room 2078, Wichita, Kansas 67202

C&W Oil LLC

Le Sage Lease S18-T7S-R20W
Rooks County, Kansas

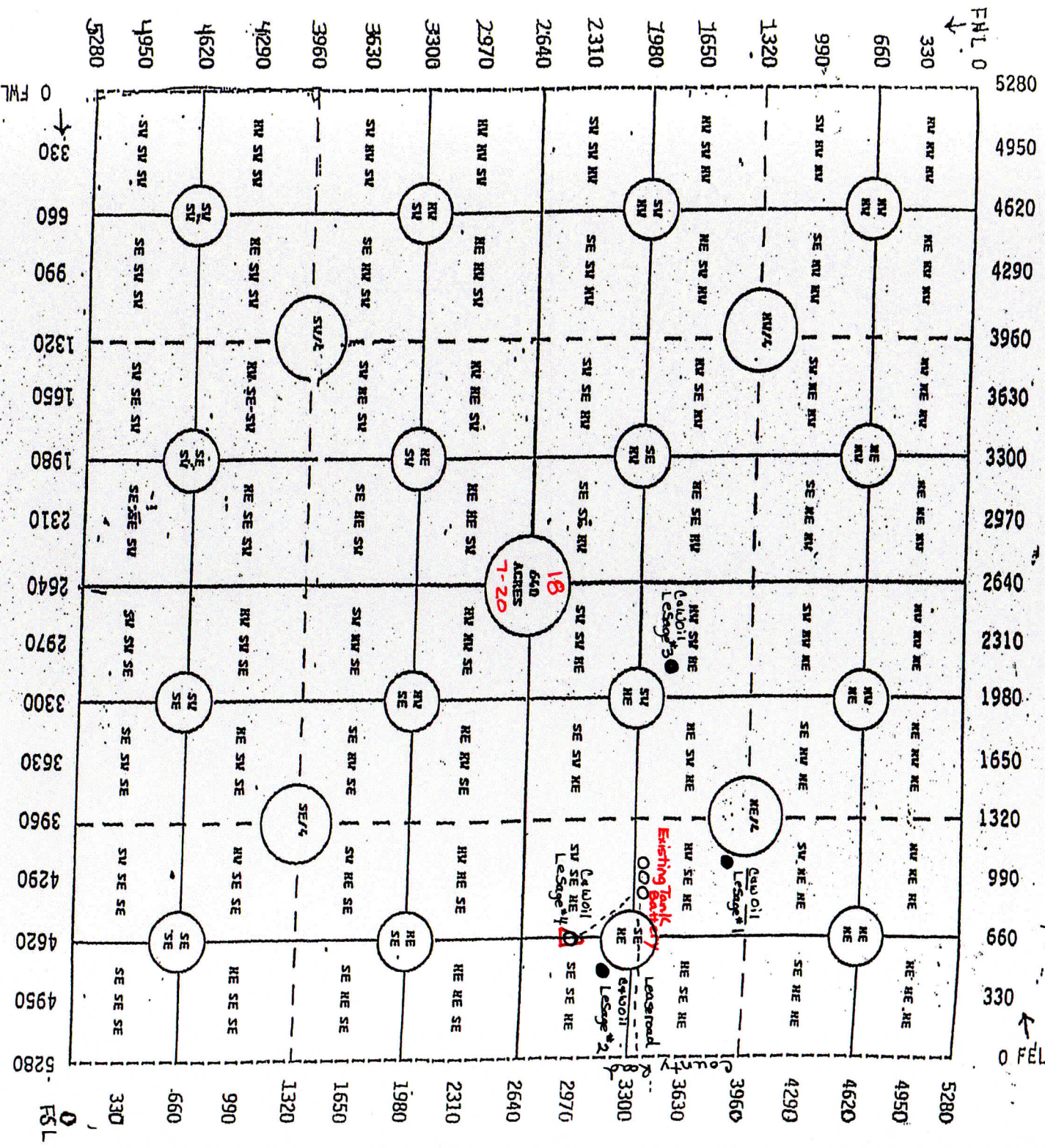

Le Sage #4 (Formerly Le Sage B #4) API #15-163-22152

If Production Pipe is set - we will run new leadline to existing Tank Battery