

18-7-20W

WELL LOG BUREAU--KANSAS GEOLOGICAL SOCIETY
508 East Murdock, Wichita, Kansas

15-163-00797

Company: IMPERIAL OIL OF KANSAS, INC.
Farm: LeSage (Twin) No. 1

SEC. 18 T. 7 R. 20W
SE SE NE
430' fr SL & 330'
fr EL of NE/4

County Rocks

KANSAS

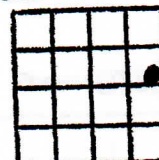

Total Depth. 3630'
Comm. 6-21-60 Comp. 7-2-60
Shot or Treated.
Contractor. Imperial Oil of Kansas, Inc.
Issued. 9-24-60

Elevation. 2097' RB

Production. 241 BOPD

CASING:

8 5/8" @ 190' w/165 sks. cem.
4 1/2" @ 3629' w/150 sks. cem.

Figures indicate Bottom of Formations.

sand & (rock) shale	190
shale & sand	1170
Dakota Sand	1390
shale & red bed	1435
shale & shells	1673
Anhydrite	1709
shale & shells	2045
shale & lime	3185
lime	3630 RTD
Total Depth	

TOPS: (Electric Log)

SCOUT
TOPS

Anhydrite	1668	1668
Base Anhydrite	1701	
Fort Riley	2273	
Base Fort Riley	2314	
Topeka	3068	3068
Heebner	3272	3272
Toronto	3293	3293
Lansing	3308	3308
Base Kansas City	3507	3507
Marmaton Limestone	3539	3539
Arbuckle	3592	3592

Drill Stem Test

#1	3236-50 (Topeka)
#2	3301-18 (Top Zone)
#3	3334-53 (35' Zone)
#4	3377-85 (70' Zone)
#5	3387-92 (90' Zone)
#6	3398-3403 (100' Zone)
#7	3446-80 (160' and 180' Zones)
#8	3477-97 (200' Zone)
#9	3531-40 (Marmaton)

Notice: Fill out COMPLETELY and return to Conservation Division at the address below within 60 days from plugging date.

KANSAS CORPORATION COMMISSION 1048610
OIL & GAS CONSERVATION DIVISION
WELL PLUGGING RECORD
K.A.R. 82-3-117

Form CP-4
March 2009
Type or Print on this Form
Form must be Signed
All blanks must be Filled

OPERATOR: License #: 33723
Name: Paul Bowman Oil Trust
Address 1: 801 CODELL RD
Address 2:
City: CODELL State: KS Zip: 67663 + 8500
Contact Person: Louis "Don" Bowman or Terri Bowman
Phone: (785) 434-2286
Type of Well: (Check one) Oil Well Gas Well OG D&A Cathodic
Water Supply Well Other: SWD Permit #:
ENHR Permit #: Gas Storage Permit #:
Is ACO-1 filed? Yes No If not, is well log attached? Yes No
Producing Formation(s): List All (If needed attach another sheet)
Kansas City Depth to Top: 3415 Bottom: 3417 T.D. 3630
Base of KC Depth to Top: 3514 Bottom: 3515 T.D. 3630
Depth to Top: Bottom: T.D.

API No. 15 - 15-163-00797-00-00
Spot Description:
N2 - SE SE NE Sec. 18 Twp. 7 S. R. 20 East West
3,000 Feet from North South Line of Section
330 Feet from East West Line of Section
Footages Calculated from Nearest Outside Section Corner:
NE NW SE SW
County: Rooks
Lease Name: LESAGE TWIN Well #: 1
Date Well Completed: 07/02/1960
The plugging proposal was approved on: 12/21/2010 (Date)
by: Pat Bedore - District #4 (KCC District Agent's Name)
Plugging Commenced: 12/21/2010
Plugging Completed: 12/21/2010

Show depth and thickness of all water, oil and gas formations.

Table with 6 columns: Oil, Gas or Water Records, Content, Casing, Size, Setting Depth, Pulled Out. Rows include Kansas City and Base of Kansas City formations.

Describe in detail the manner in which the well is plugged, indicating where the mud fluid was placed and the method or methods used in introducing it into the hole. If cement or other plugs were used, state the character of same depth placed from (bottom), to (top) for each plug set.

Plugged well according to KCC-District #4's Instructions:
1st Plug @ 2120' - Mixed 175 sacks 60/40 Poz Mix, 4% Gel with 300#'s Hulls, 2nd Plug @ 1000' - Mixed 70 sacks 60/40 Poz Mix, 4% Gel with 200#'s Hulls, Cement Circulated, Topped Off with 4 1/2" with 10 sacks 60/40 Poz Mix, 4% Gel, 8 5/8" full, instant pressure.
Total of 255 sacks of 60/40 Poz Mix - 4% Gel, & 500#'s Hulls used to plug well.

Cement Ticket Attached

Plugging Contractor License #: 99977 Name: Quality Oil Well Cementing
Address 1: PO BOX 32 Address 2:
City: RUSSELL State: KS Zip: 67665 + 0032
Phone: (785) 483-2025
Name of Party Responsible for Plugging Fees: Paul Bowman Oil Trust
State of Kansas County, Rooks, ss.
Connie Jo Austin (Print Name) Employee of Operator or Operator on above-described well,

being first duly sworn on oath, says: That I have knowledge of the facts statements, and matters herein contained, and the log of the above-described well is as filed, and the same are true and correct, so help me God.

Submitted Electronically

Mail to: KCC - Conservation Division, 130 S. Market - Room 2078, Wichita, Kansas 67202

C+W Oil LLC

LeSage Lease 518-T75-R20W
Rooks County, Kansas

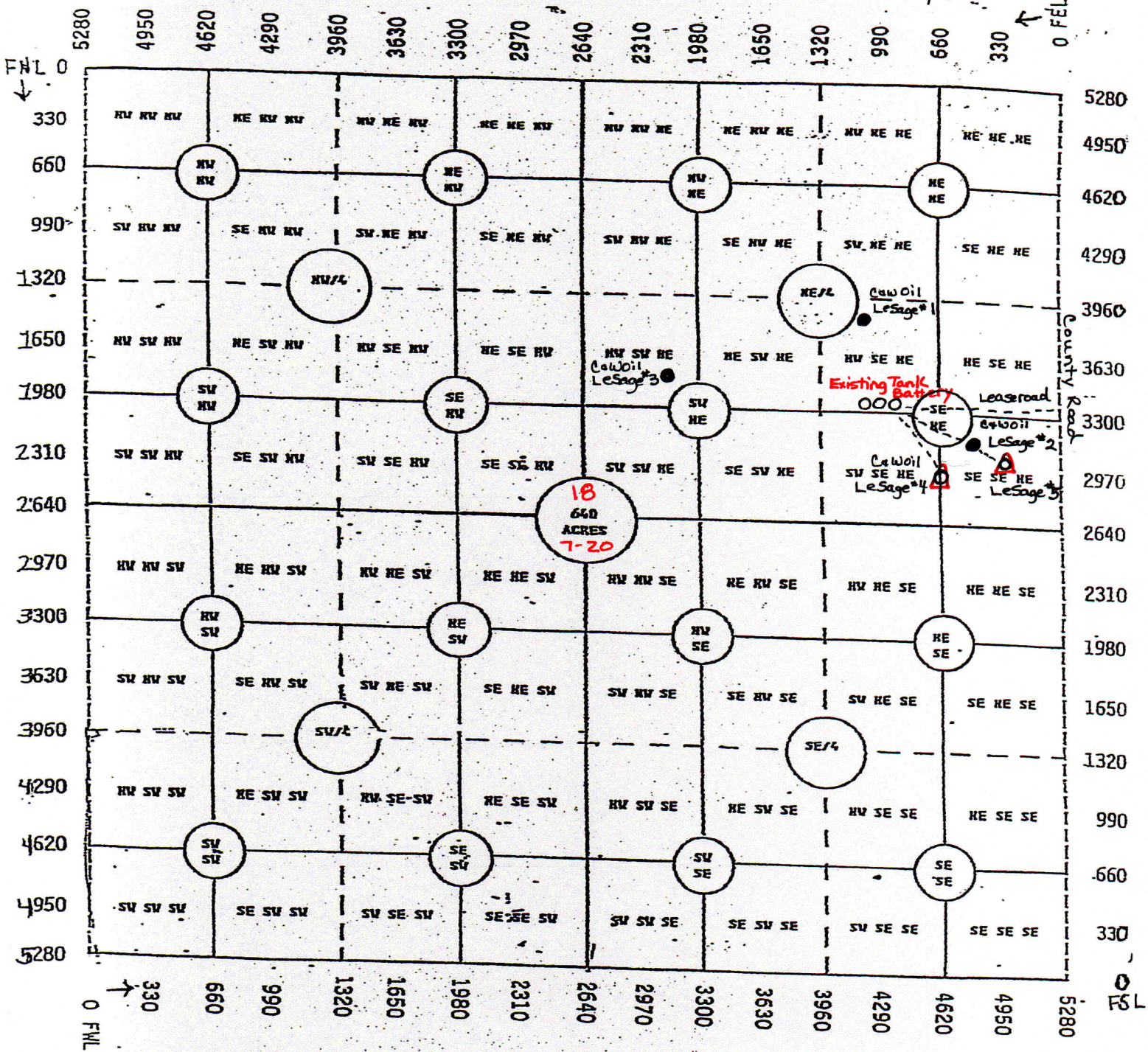

LeSage # 5 (Formerly LeSage #1 Twin) API # 15-163-00797

If Production Pipe is set - we will run new leadline to

LeSage #2 and go in existing leadline to Tank Battery