

Pro-Stake LLC
 Oil Field & Construction Site Staking
 P.O. Box 2324
 Garden City, Kansas 67846
 Office/Fax: (620) 276-6159
 Cell: (620) 272-1499
 burt@pro-stakellc.kscoxmail.com

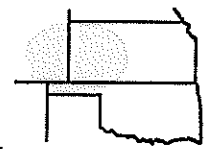

042118bar
 PLAT NO.

11570
 INVOICE NO.

Ritchie Exploration, Inc
 OPERATOR

#1 Dirks 4A
 LEASE NAME

Pawnee County, KS
 COUNTY

4 21s 18w
 Sec. Twp. Rng.

2100' FNL - 555' FEL
 LOCATION SPOT

SCALE: 1" = 1000'
 DATE STAKED: Mar. 3rd, 2014
 MEASURED BY: Ben R.
 DRAWN BY: Norby S.
 AUTHORIZED BY: Justin C.

GR. ELEVATION: **2140.7'**

Directions: From the South side of Rozel, Ks at the intersection of Main St. and Hwy 156 - Now go 4.7 miles East on Hwy 156 - Now go 4 miles North on Hwy 183 to the SW corner of section 4-21s-18w - Now go 1 mile East on S Rd. - Now go 0.6 mile North on 220th Ave. to ingress stake West into - Now go 555' West through wheat, into staked location.
Final ingress must be verified with land owner or Operator.



This drawing does not constitute a monumented survey or a land survey plat. This drawing is for construction purposes only.

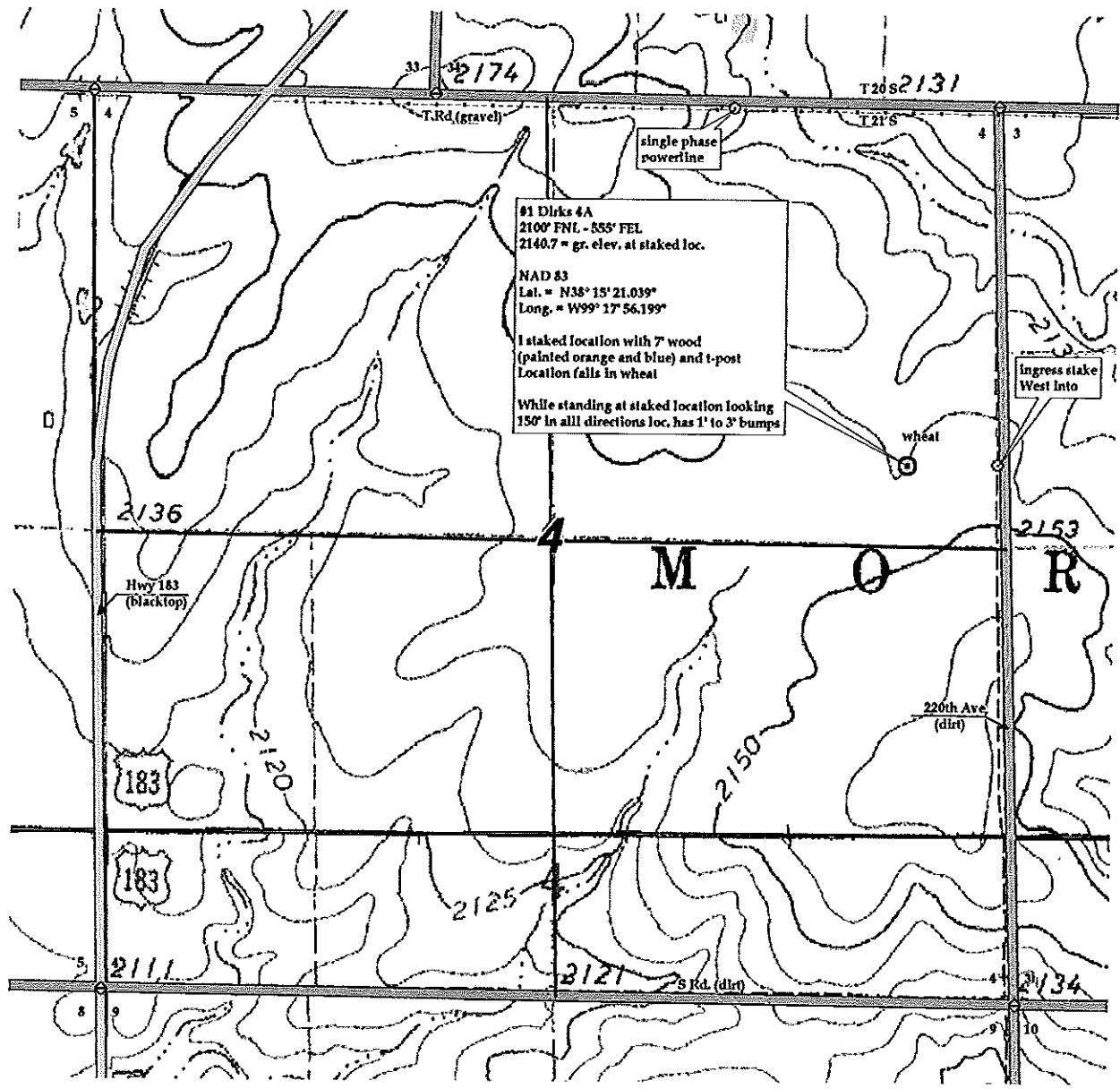

KANSAS SURFACE OWNER NOTIFICATION ACT

R 18 W

T
21
S

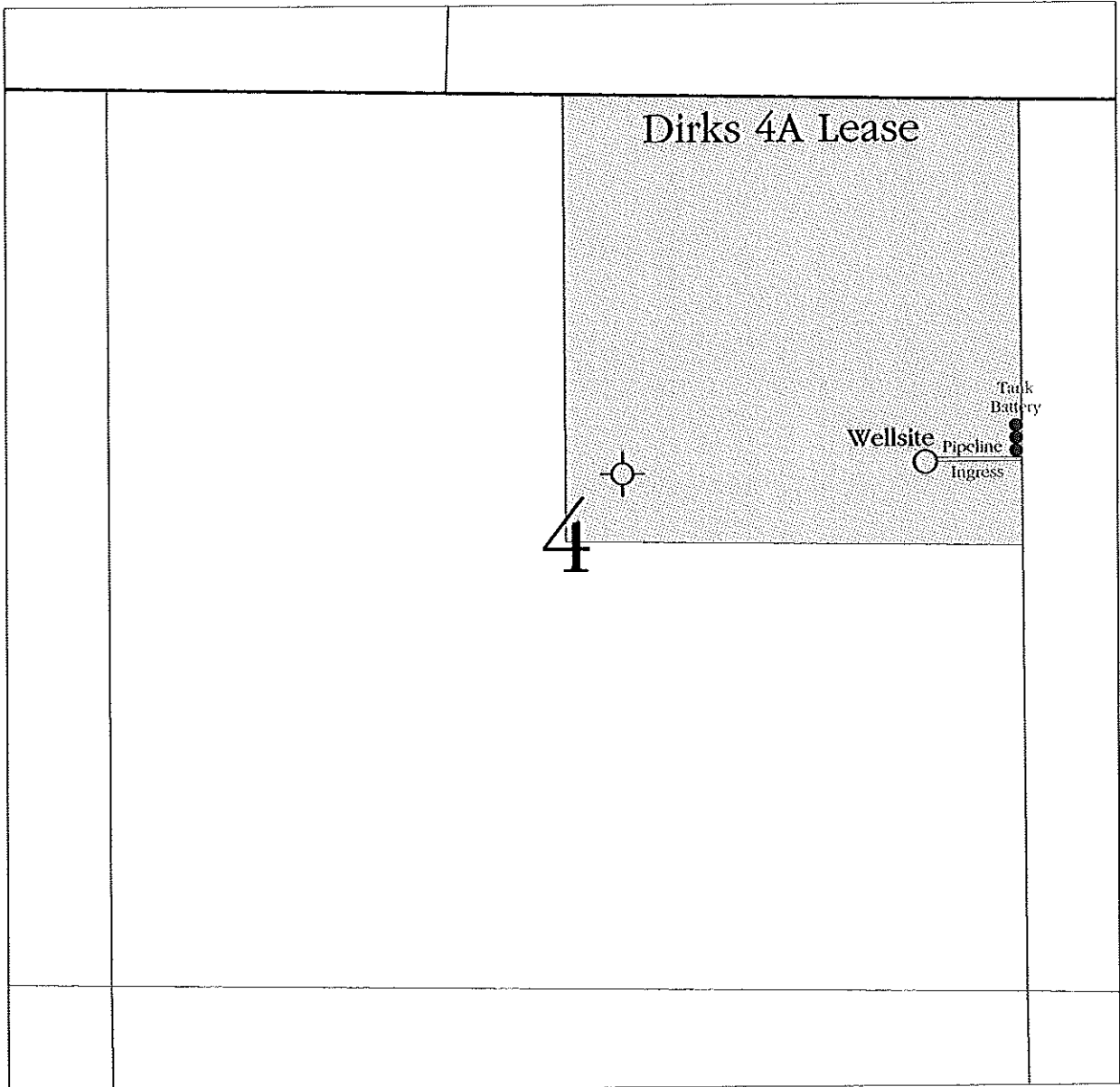

SCALE = 1: 12,000

PAWNEE COUNTY, KANSAS