

HARPER County, Kansas
 250'FSL - 400'FEL Section 26 Township 33S Range 6W P.M.

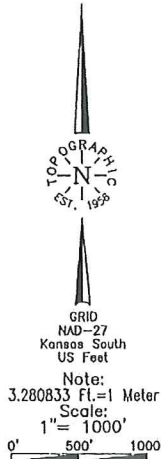

A boundary survey of the acid (section(s) shown hereon was not performed per the request of the operator shown hereon.

Distances shown in (parentheticals) are calculated based upon the Quarter Section being 2640 feet, those shown in (brackets) are based on measurements on the ground. Distances shown here NOT shown measured on the ground.

Operator: SANDRIDGE EXPLORATION & PRODUCTION, LLC
 Lease Name: PULLIAM 3306
 Topography & Vegetation: Loc. fell on pad being built
 Well No.: 1-35H
 ELEVATION: 1259' Gr. dt Stake
 Good Drill Site? Yes
 Reference Stakes or Alternate Location: Stakes Set None
 Best Accessibility to Location: From East of county road.
 Distance & Direction: From Anthony, KS., go 45.5 miles East on St. Hwy. 44, then 1 mile South to the SE corner of Section 26, T33S - R6W.

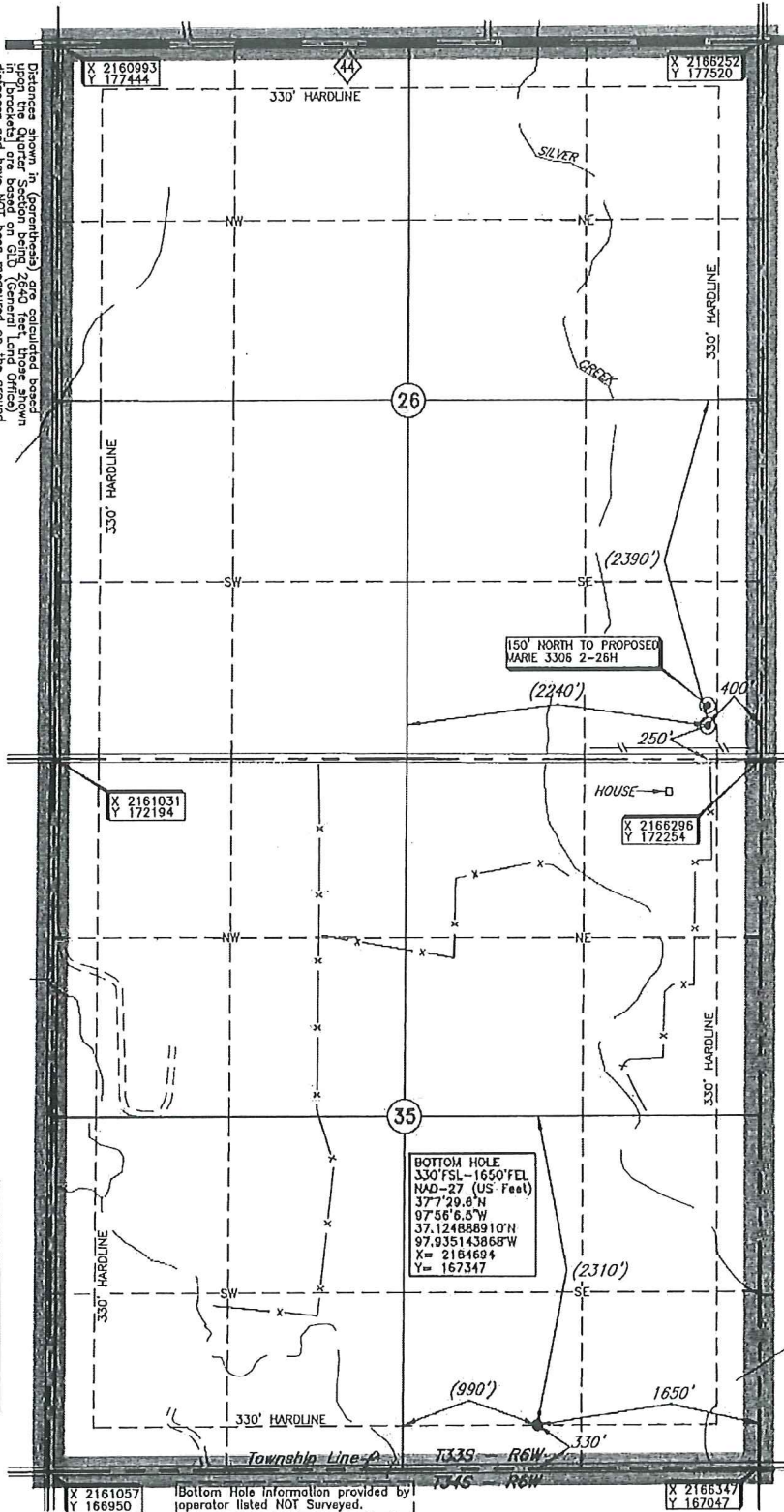

X 2161057
Y 166950

Bottom Hole Information provided by operator listed NOT Surveyed.

X 2166347
Y 167047

Revision A Date of Drawing: Mar. 26, 2014
 Invoice # 216857A Date Staked: Feb. 20, 2014 LC

DATUM: NAD-27
 LAT: 37°08'20.5"N
 LONG: 97°55'51.3"W
 LAT: 37.139021511°N
 LONG: 97.930919388°W
 STATE PLANE
 COORDINATES: (US Feet)
 ZONE: KS SOUTH
 X: 2165894
 Y: 172500

CERTIFICATE:

I, T. Wayne Fisch a Kansas Licensed Land Surveyor and an authorized agent of Topographic Land Surveyors, do hereby certify that the above described well location was surveyed and staked on the ground as shown herein.

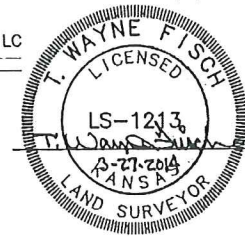

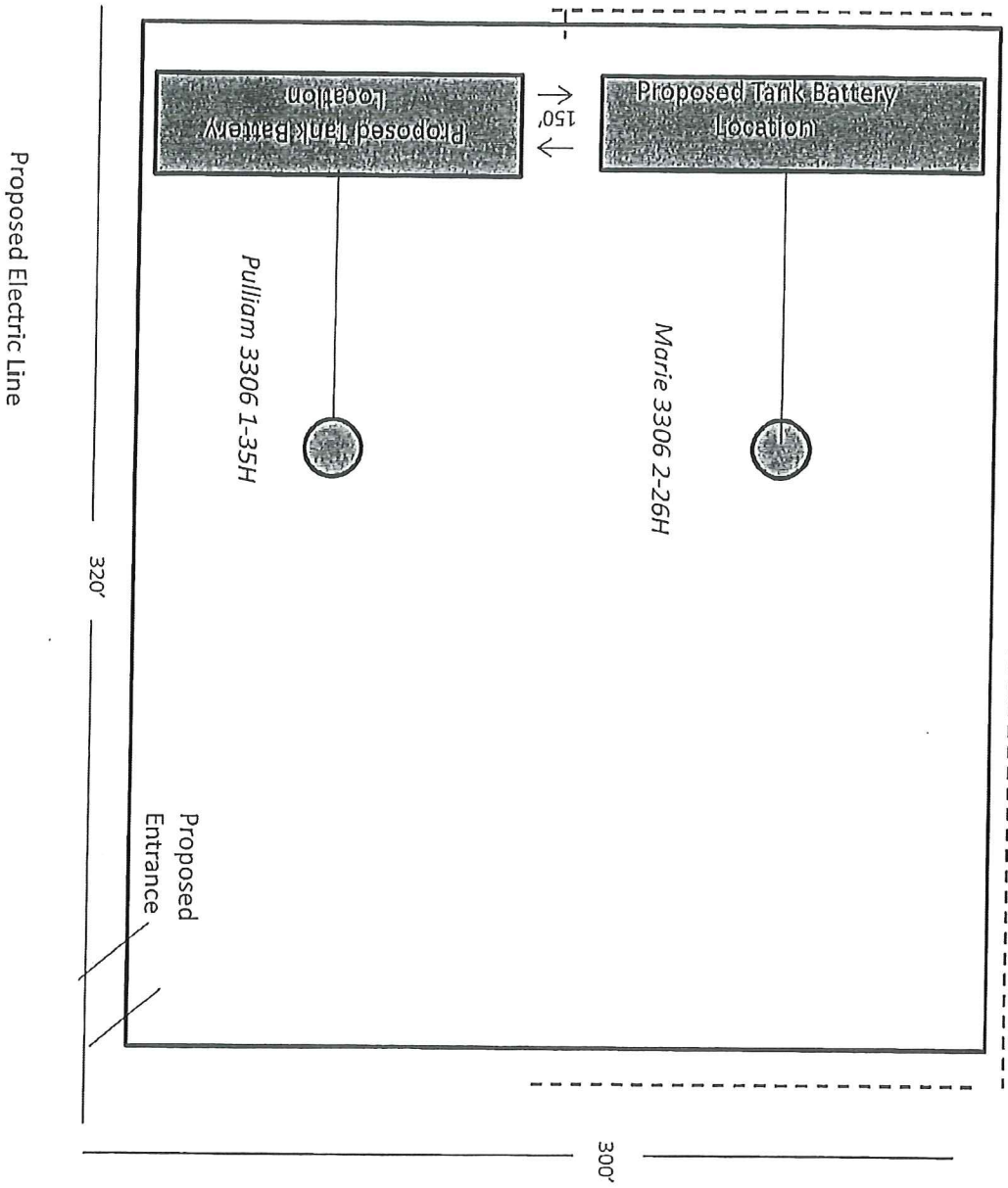

Pulliam 3306 1-35H

Harper County, kS

Unit Description:

W/2 E/2 of 26-33S-6W & W/2 E/2 of 35-33S-6W

*All production will be at least 330' within the unit outline.

Surface Owners:

Kenneth and Donna Clark, Trustees

601 3rd St.

Alva, OK 73717



April 8, 2014

Kenneth and Donna Clark, Trustees
601 3rd St.
Alva, OK 73717

Re: KSONA-1 NOTIFICATION

Please find attached a draft copy of Intent to Drill currently pending with the KCC for approval. We plan to drill the Pulliam 3306 1-35H well located in Harper County, Kansas, and you are listed as the current surface owner.

This notice is being provided pursuant to the Kansas Surface Owner Notice Act (House Bill 2032). If you have any questions, please contact us.

Sincerely,

Tiffany Golay
Regulatory Technician
SandRidge Energy
123 Robert S Kerr Avenue
Oklahoma City, OK 73102
T: 405.429.6543
E: tgolay@sandridgeenergy.com

/file
Attach.