



TEMPORARY ABANDONMENT WELL APPLICATION

OPERATOR: License# _____
 Name: _____
 Address 1: _____
 Address 2: _____
 City: _____ State: _____ Zip: _____ + _____
 Contact Person: _____
 Phone: (_____) _____
 Contact Person Email: _____
 Field Contact Person: _____
 Field Contact Person Phone: (_____) _____

API No. 15- _____
 Spot Description: _____
 _____ - _____ - _____ - _____ Sec. _____ Twp. _____ S. R. _____ E W
 _____ feet from N / S Line of Section
 _____ feet from E / W Line of Section
 GPS Location: Lat: _____, Long: _____
(e.g. xx.xxxxx) (e.g. -xxx.xxxxx)
 Datum: NAD27 NAD83 WGS84
 County: _____ Elevation: _____ GL KB
 Lease Name: _____ Well #: _____
 Well Type: (check one) Oil Gas OG WSW Other: _____
 SWD Permit #: _____ ENHR Permit #: _____
 Gas Storage Permit #: _____
 Spud Date: _____ Date Shut-In: _____

	Conductor	Surface	Production	Intermediate	Liner	Tubing
Size						
Setting Depth						
Amount of Cement						
Top of Cement						
Bottom of Cement						

Casing Fluid Level from Surface: _____ How Determined? _____ Date: _____

Casing Squeeze(s): _____ to _____ w / _____ sacks of cement, _____ to _____ w / _____ sacks of cement. Date: _____
(top) (bottom) (top) (bottom)

Do you have a valid Oil & Gas Lease? Yes No

Depth and Type: Junk in Hole at _____ Tools in Hole at _____ Casing Leaks: Yes No Depth of casing leak(s): _____
(depth) (depth)

Type Completion: ALT. I ALT. II Depth of: DV Tool: _____ w / _____ sacks of cement Port Collar: _____ w / _____ sack of cement
(depth) (depth)

Packer Type: _____ Size: _____ Inch Set at: _____ Feet

Total Depth: _____ Plug Back Depth: _____ Plug Back Method: _____

Geological Data:

Formation Name	Formation Top	Formation Base	Completion Information
1. _____	At: _____	to _____ Feet	Perforation Interval _____ to _____ Feet or Open Hole Interval _____ to _____ Feet
2. _____	At: _____	to _____ Feet	Perforation Interval _____ to _____ Feet or Open Hole Interval _____ to _____ Feet

~~UNDER PENALTY OF PERJURY I HEREBY ATTEST THAT THE INFORMATION CONTAINED HEREIN IS TRUE AND CORRECT TO THE BEST OF MY KNOWLEDGE~~

Submitted Electronically

Do NOT Write in This Space - KCC USE ONLY	Date Tested: _____	Results: _____	Date Plugged: _____	Date Repaired: _____	Date Put Back in Service: _____
	Review Completed by: _____ Comments: _____				
TA Approved: <input type="checkbox"/> Yes <input type="checkbox"/> Denied Date: _____					

Mail to the Appropriate KCC Conservation Office:

	KCC District Office #1 - 210 E. Frontview, Suite A, Dodge City, KS 67801	Phone 620.225.8888
	KCC District Office #2 / UPGS - 3450 N. Rock Road, Building 600, Suite 601, Wichita, KS 67226	Phone 316.630.4000
	KCC District Office #3 - 1500 SW Seventh Steet, Chanute, KS 66720	Phone 620.432.2300
	KCC District Office #4 - 2301 E. 13th Street, Hays, KS 67601-2651	Phone 785.625.0550

Group: Fish Creek Well: Sharp 33-10 (acquired on: 02/17/14 11:04:29)

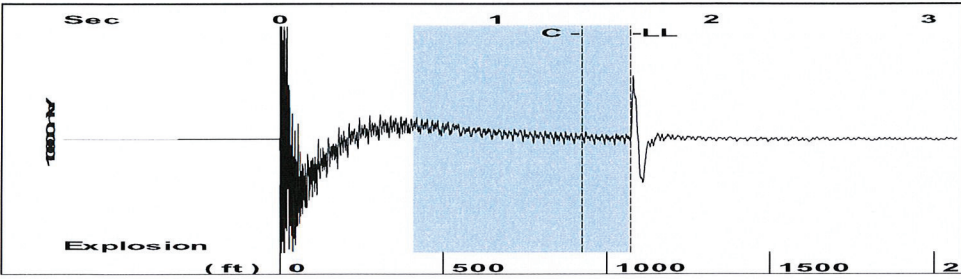

Filter Type High Pass Automatic Collar Count Yes Time 1.626 sec
 Manual Acoustic Velocity 1334.74 ft/s Manual JTS/sec 21.0526 Joints 33.875 Jts
 Depth 1073.84 ft

[0.6 to 1.6 (Sec)]

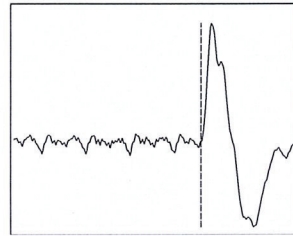
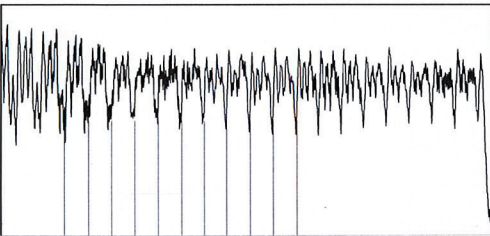

Analysis Method: Automatic

Group: Fish Creek Well: Sharp 33-10 (acquired on: 02/17/14 11:04:29)

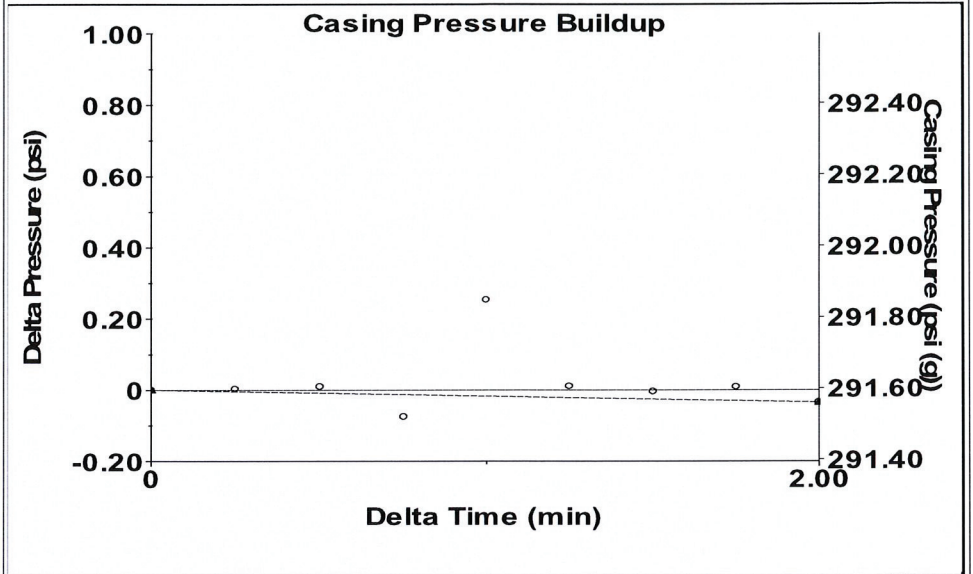

Change in Pressure -0.03 psi PT 9098
 Change in Time 2.00 min Range 0 - ? psi

Group: Fish Creek Well: Sharp 33-10 (acquired on: 02/17/14 11:04:29)

Production		Casing Pressure	291.6 psi (g)
Current	Potential	Casing Pressure Buildup	-0.035 psi
Oil - * -	- * - BBL/D		2.00 min
Water 0	- * - BBL/D	Gas/Liquid Interface Pressure	299.2 psi (g)
Gas 100.0	- * - Mscf/D		
IPR Method	Vogel	Liquid Level Depth	1073.84 ft
PBHP/SBHP	- * -	Tubing Intake Depth	1171.58 ft
Production Efficiency	0.0	Formation Depth	1156.00 ft
Oil 40 deg.API			
Water 1.05 Sp.Gr.H2O			
Gas 0.66 Sp.Gr.AIR			
Acoustic Velocity	1320.83 ft/s		
Formation Submergence			
Total Gaseous Liquid Column HT (TVD)	98 ft		
Equivalent Gas Free Liquid HT (TVD)	98 ft		

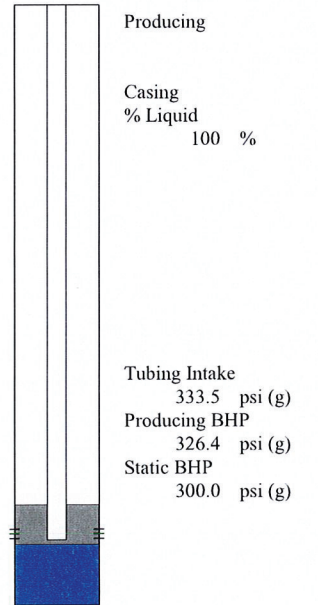

sharp 33-10 first shot

Group: Fish Creek Well: Sharp 33-10 (acquired on: 02/17/14 11:04:29)

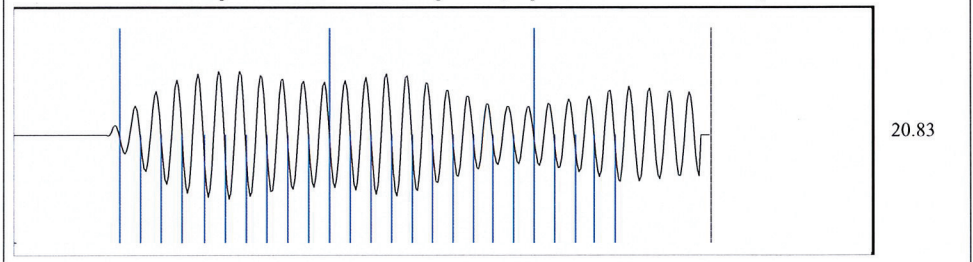

Acoustic Velocity	1320.83 ft/s	Joints counted	24
Joints Per Second	20.8333 jts/sec	Joints to liquid level	33.875
Depth to liquid level	1073.84 ft	Filter Width	19.0526 23.0526
Automatic Collar Count	Yes	Time to 1st Collar	0.248 1.4