

Pro-Stake LLC

Oil Field & Construction Site Staking

P.O. Box 2324
Garden City, Kansas 67846
Office/Fax: (620) 276-6159
Cell: (620) 272-1499

burt@pro-stakellc.kscoxmail.com

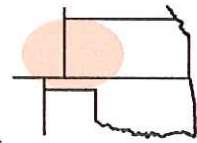

041530bar
PLAT NO.

11539
INVOICE NO.

Shakespeare Oil Company, Inc

OPERATOR

York #2-2

LEASE NAME

Scott County, KS
COUNTY

2 16s 31w
Sec. Twp. Rng.

Main loc. = 690'FNL-1790'FWL = 2765.2' gr. elev.
Alt. #1 = 656'FNL-1827'FWL = 2769.4' gr. elev.

LOCATION SPOT

SCALE: 1" = 1000'
DATE STAKED: Feb. 18th, 2014
MEASURED BY: Kent C.
DRAWN BY: Norby S.
AUTHORIZED BY: Don W.



Directions: : From the center of Healy Ks, at the intersection of Hwy 4 & Walnut St. – Now go 1.8 miles West on Hwy 4 – Now go 3.5 mile North on Bison Rd – Now go 0.7 mile West on Bison II Rd – Now go 1.5 miles North on Bison II Rd – Now go 1.4 miles W-NW on Bison II Rd – Now go 1.3 miles West on Rd 290 to the SE corner of section 2-16s-31w – Now go 0.5 mile North on Willow Rd. to ingress stake West into – Now go 0.5 mile West on trail to ingress stake North into – Now go 0.4 mile North on trail to ingress stake West into – Now go approx. 270' West through pasture into stake location.

Final ingress must be verified with land owner or Operator.

This drawing does not constitute a monumented survey or a land survey plat.
This drawing is for construction purposes only.

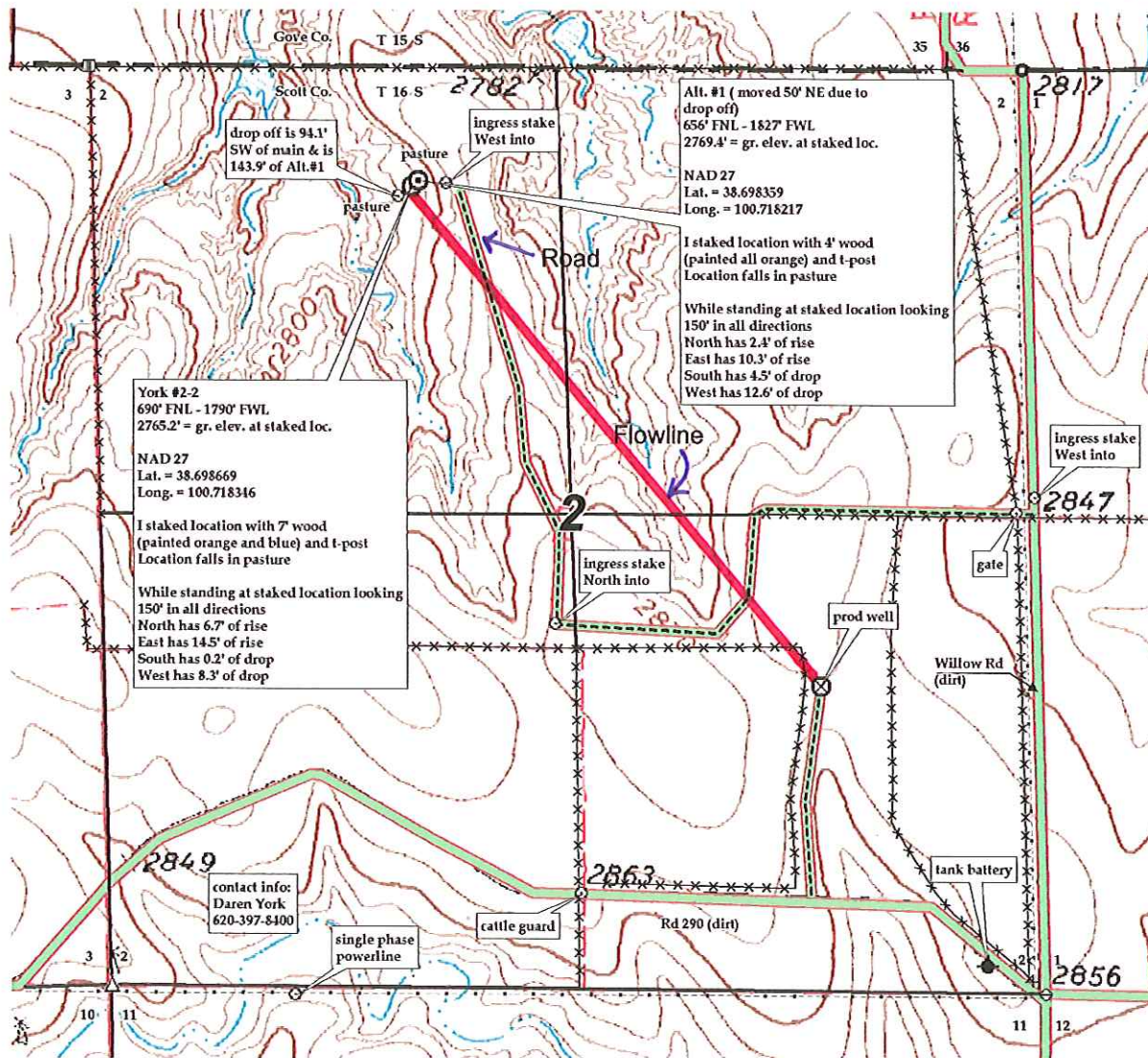

Preliminary non-binding estimate of flowlines, roads and tanks.