

Proposed Oil Well Location

in the Northwest Quarter of Section 8, Township 15 South, Range 16 West
Ellis County, Kansas

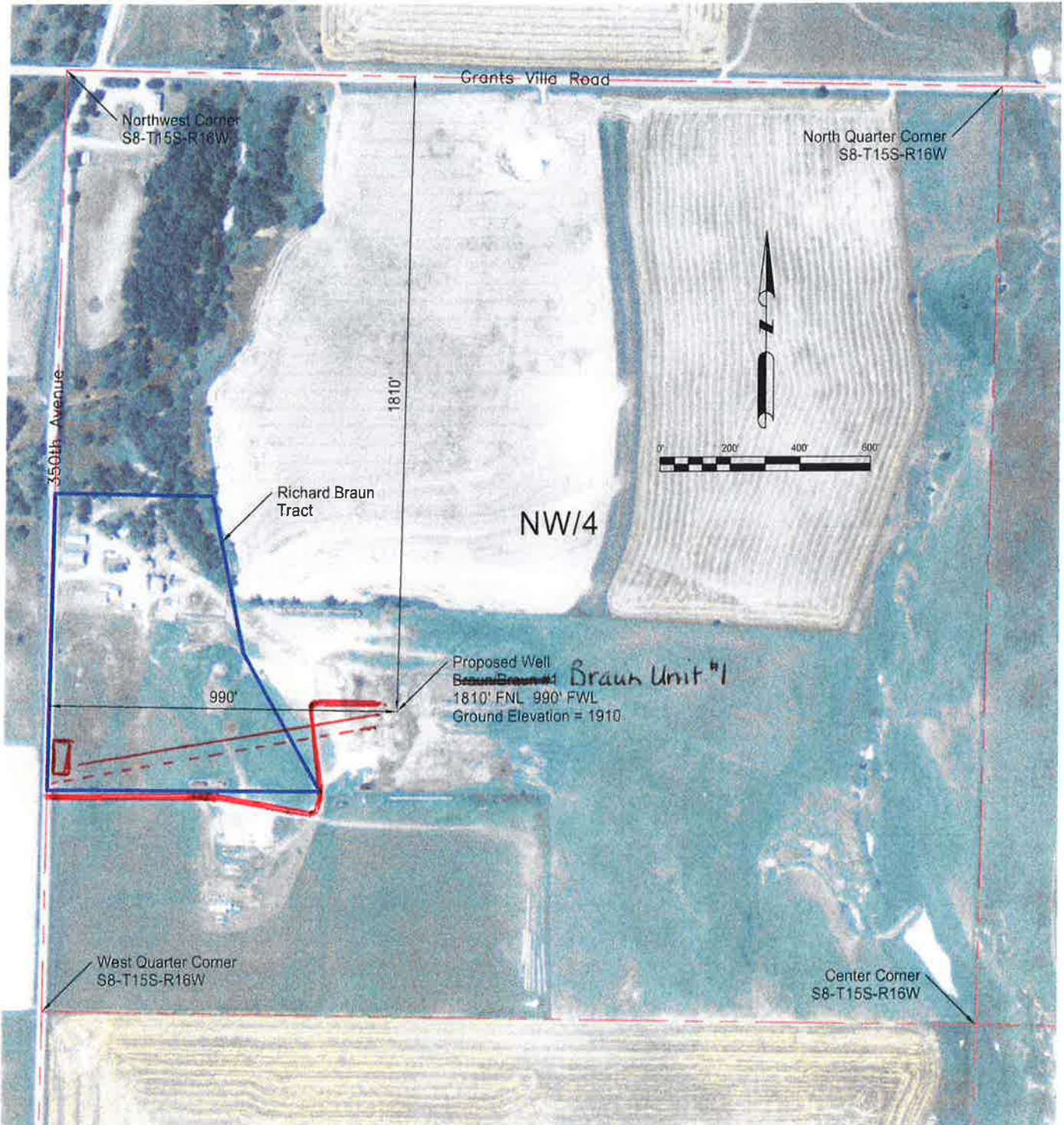

NOTES:

1. Proposed well Braun/Braun #1 located 1810' FNL and 990' FWL
2. Elevations are based on USGS 7.5 minute quad map titled "VICTORIA". Elevations are on the NGVD 1929 datum.

For:
American Land & Energy LLC
PO Box 2287
Castle Rock, CO 80104

Project Number: 2014-002
Date: 02-27-2014
Scale: 1" = 400'
Drawn: JMM

Completed by:
MEIS LAND SURVEYING, LLC
2504 Virginia Dr
Hays, Kansas 67601
(785) 650-9864