

TOPOGRAPHIC LAND SURVEYORS

6709 NORTH CLASSEN BLVD., OKLA. CITY, OKLA. 73116 * LOCAL (405) 843-4847 * OUT OF STATE (800) 654-3219
 Certificate of Authorization No. LS-99, Exp. Dec. 31, 2015

HARPER County, Kansas

260'FNL-1130'FEL Section 33 Township 33S Range 6W P.M.

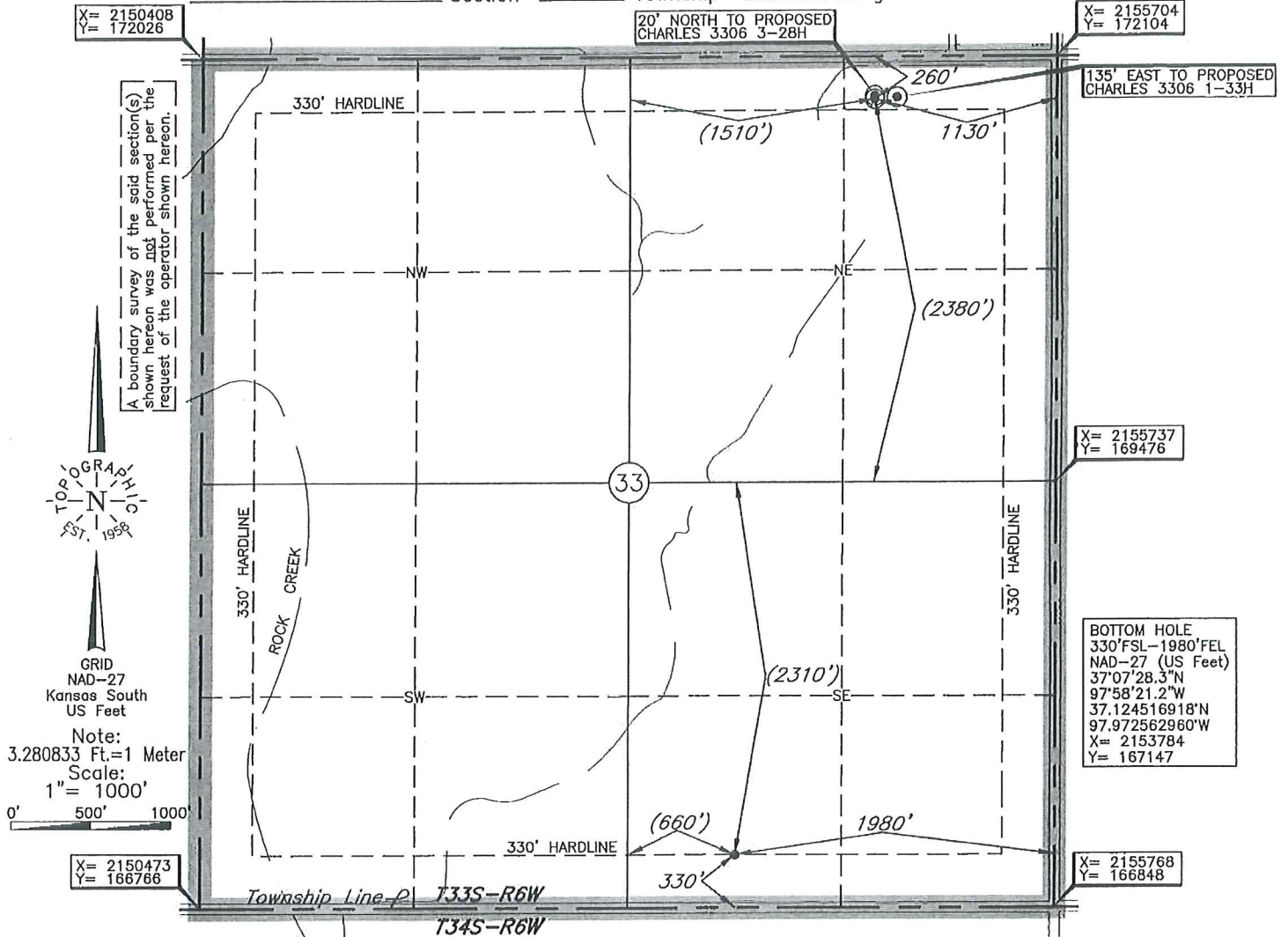

BOTTOM HOLE AND DRILL PATH INFORMATION
 PROVIDED BY OPERATOR LISTED, NOT SURVEYED.

Distances shown in (parenthesis) are calculated based upon the Quarter Section being 2640 feet, those shown in [brackets] are based on GLO (General Land Office) distances and have NOT been measured on the ground.

Operator: SANDRIDGE EXPLORATION & PRODUCTION, LLC

Lease Name: CHARLES 3306

Well No.: 2-33H

ELEVATION:

1309' Gr. at level pad

Topography & Vegetation Loc. fell at level pad

Good Drill Site? Yes Reference Stakes or Alternate Location
 Stakes Set None

Best Accessibility to Location From North off County Road.

Distance & Direction
 from Hwy Jct or Town From Anthony, KS, go ±3.5 mi. East on St. Hwy. 44, then ±1.0 mi. South
 to the NE Cor. of Sec. 33-T33S-R6W.

Date of Drawing: Jan. 20, 2014

Invoice # 214886A Date Staked: Jan. 17, 2014

AC

This information was gathered with a GPS receiver with ±1 foot Horiz./Vert. accuracy

DATUM: NAD-27
 LAT: 37°08'14.5"N
 LONG: 97°58'11.1"W
 LAT: 37.137356440°N
 LONG: 97.969749772°W
 STATE PLANE
 COORDINATES: (US Feet)
 ZONE: KS SOUTH
 X: 2154578
 Y: 171827

CERTIFICATE:

I, T. Wayne Fisch a Kansas Licensed Land Surveyor and an authorized agent of Topographic Land Surveyors, do hereby certify to the information shown herein

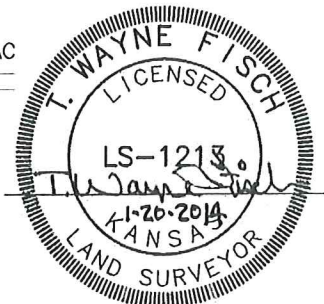

Proposed Pad Layout

Proposed Electric Line

