

MCCOY PETROLEUM CORPORATION
MTPRC LEASE
SE.1/4, SECTION 22, T30S, R19W
KIOWA COUNTY, KANSAS

GRAVEL (V STREET) ROAD

Notes:

1. Set (2) wood stakes at location site.
2. All flagging Red & Yellow.
3. Overhead power available at N. & E. lines, Sec.22.
4. Kansas One Call System Inc. should be notified before excavation (1-800-344-7233).
5. CAUTION; Various pipelines in Sec.22.
6. Contact landowner for best access.

22

Drillsite Location

MTPRC "B" #2-22

SE NE SE

1650'FSL 330'FEL

Ground Elevation = 2232

Y = 273815 X = 1745885

State Plane-NAD 27-Kansas South
(Mapping Grade GPS Used)

Latitude 37°24'55.6"

Longitude -99°22'31.2"

(NAD 83)

ROAD

(19 AVENUE)

DIRT

ROAD

(21 AVENUE)

GRAVEL

NO

ROAD

MTPRC "A" #1-27

TANK BATTERY

GATE (OPEN)

FLAGGED FENCE OPPOSITE LOC.

SCALE 1" = 1000'

C.K.S.M.

* Ingress and egress to location as shown on this plat is per usage only and may not be legally opened for public use. Contact landowner, tenant and county road department for access.

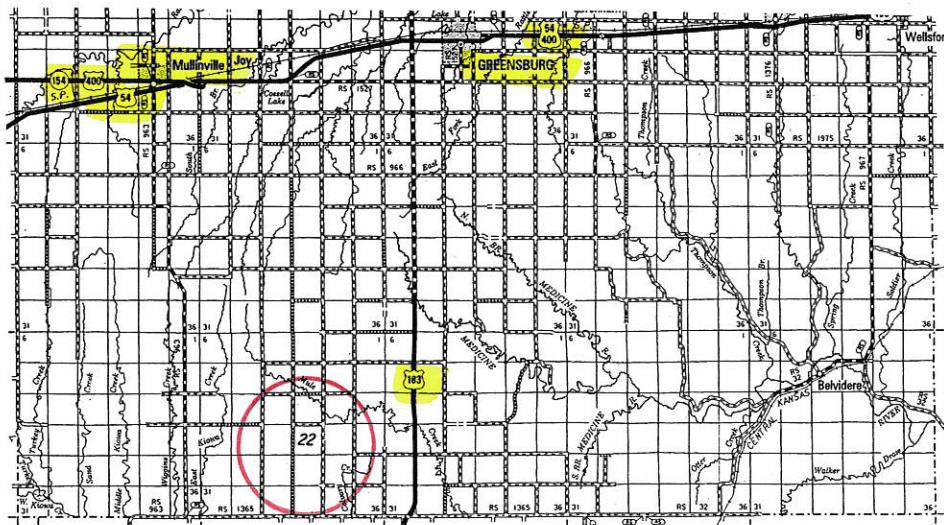

* Controlling data is based upon the best maps and photographs available to us and upon a regular section of land containing 640 acres.

* Approximate section lines were determined using the normal standard of care of oilfield surveyors practicing in the state of Kansas. The section corners, which establish the precise section lines, were not necessarily located, and the exact location of the drillsite location in the section is not guaranteed. Therefore, the operator securing this service and accepting this plat and all other parties relying thereon agree to hold Central Kansas Oilfield Services, Inc., its officers and employees harmless from all losses, costs and expenses and said entities released from any liability from incidental or consequential damages.

* Elevations derived from National Geodetic Vertical Datum.

Date February 28, 2014

CENTRAL KANSAS OILFIELD SERVICES, INC. (620)792-1977

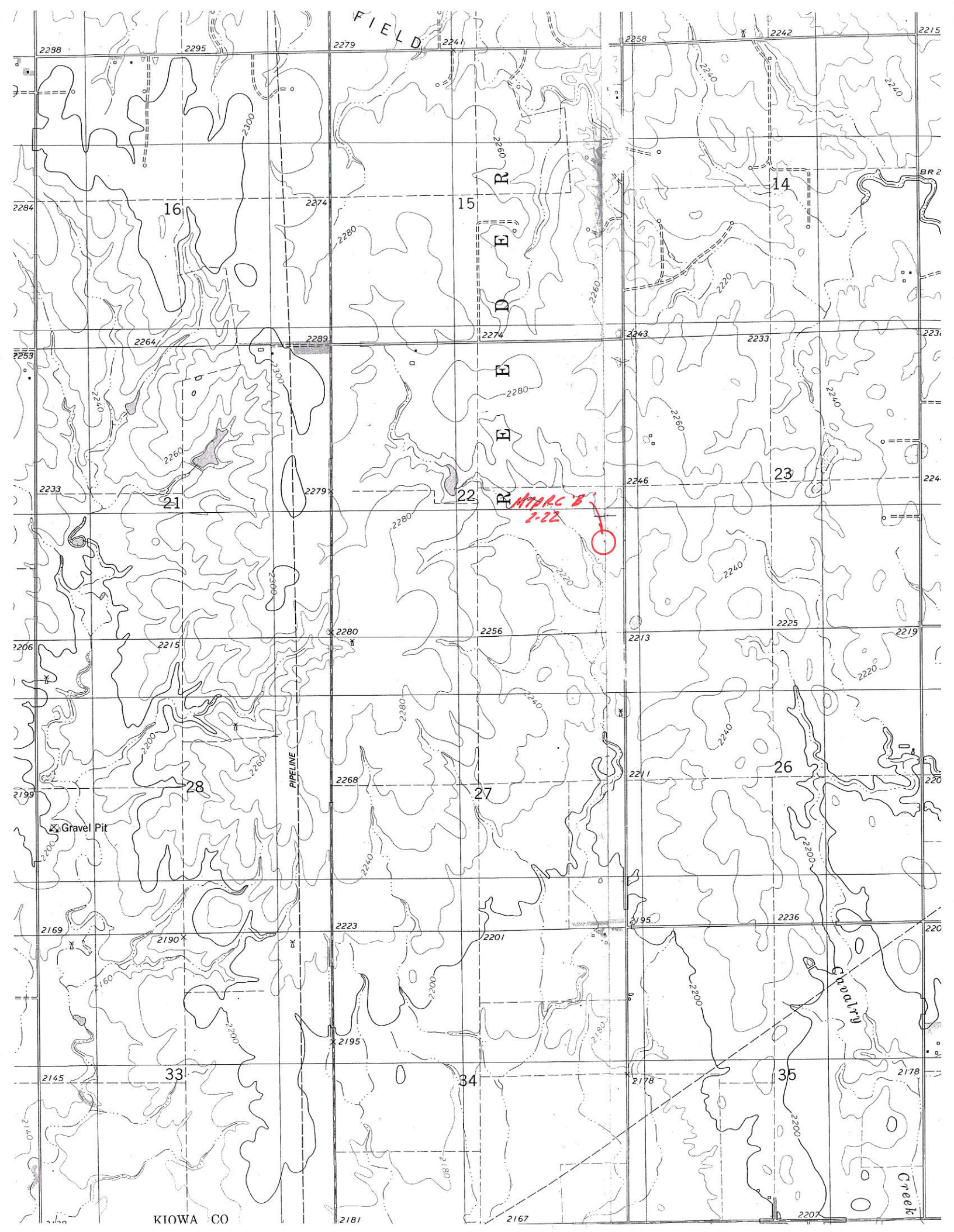

FIELD

DEER

PIPELINE

Gravel Pit

Creeks

Creeks

IOWA CO

16

15

14

21

22

23

28

27

26

33

34

35

MARK B
2-22

