

BHC RHODES

CIVIL ENGINEERS • SURVEYORS
 901 N. 8th Street, Suite 100 Kansas City, KS 66101 * p. (913) 371-5300 * f. (913) 371-2677
 BHC RHODES is a trademark of Brungardt Honomichl & Company, P.A.

COMANCHE County, Kansas 330' FSL & 810' FEL Section 2 Township 34S Range 20W 6th P.M.

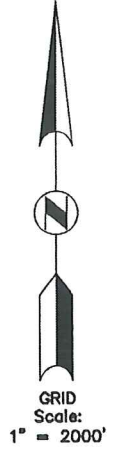
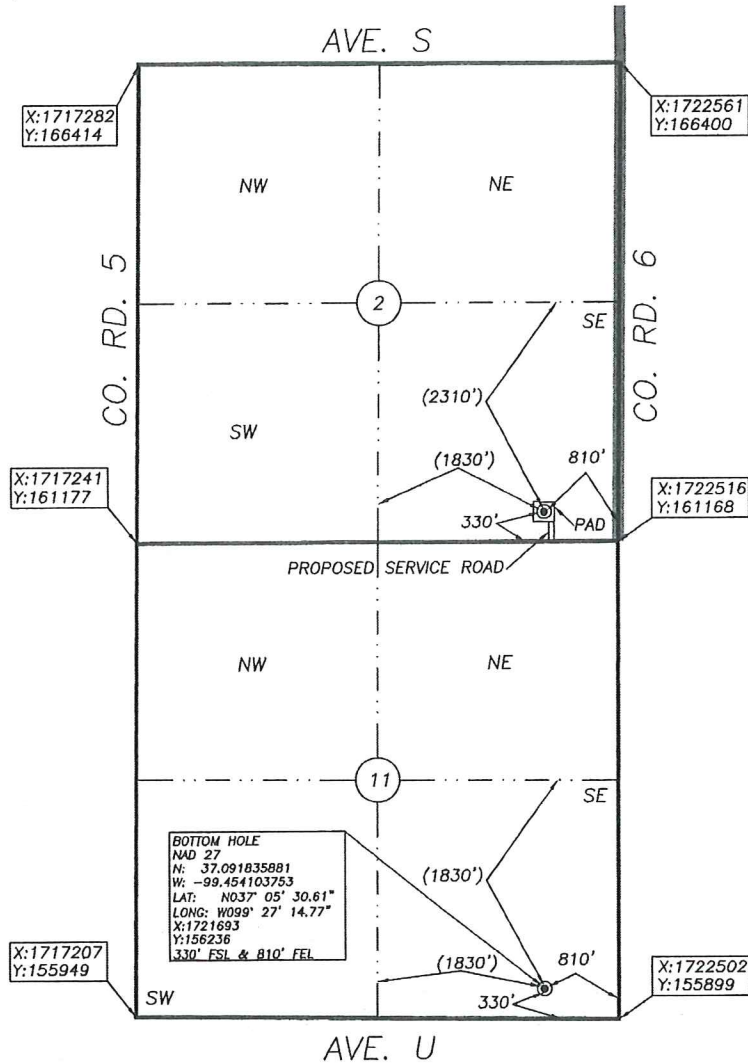

BOTTOM HOLE
 NAD 27
 N: 37.091835881
 W: -99.454103753
 LAT: N037° 05' 30.61"
 LONG: W099° 27' 14.77"
 X:1721693
 Y:156236
 330' FSL & 810' FEL

BOTTOM HOLE INFORMATION PROVIDED BY OPERATOR LISTED, NOT STAKED. SECTION COORDINATES ARE BASED ON OBSERVED POSSESSION EVIDENCE. DISTANCES SHOWN IN (PARENTHESIS) ARE CALCULATED BASED UPON THE QUARTER SECTION BEING 2640.00 FEET AND HAVE NOT BEEN MEASURED ON THE GROUND. PAD AND SERVICE ROAD LOCATIONS ARE SHOWN FOR GRAPHIC PURPOSES ONLY AND ARE NOT TO SCALE.

OPERATOR: SANDRIDGE EXPLORATION AND PRODUCTION, LLC.
 LEASE NAME: RUTH ELLEN 3420 WELL NO: 1-11 H
 TOPOGRAPHY & VEGETATION: AGRICULTURAL-DRY LAND CROPS

ELEVATION:
1785

REFERENCE STAKES OR ALTERNATE LOCATION

GOOD DRILL SITE? STAKES SET:
 BEST ACCESSIBILITY TO LOCATION: FROM THE NORTH AND WEST ON PAVED AND GRAVELED ROADS
 DISTANCE & DIRECTION FROM HWY JCT OR TOWN: FROM THE INTERSECTION OF CO. RD. 5 AND HWY. 160/183 IN THE CITY OF PROTECTION, EAST ON HWY. 160/183 FOR ±1.5 MILES. THEN RIGHT (SOUTH) ON CO. RD. 6 FOR ±5.9 MILES TO THE SITE ON THE RIGHT (WEST).

BHC Rhodes Job No.: 106330.01.40
 Field Office: DLU

SURFACE WELL DATA TABLE	
DATUM:	NAD27
LAT:	37.106290790
LONG:	-99.454234541
LAT:	N037° 06' 22.65"
LONG:	W099° 27' 15.24"
STATE PLANE	
COORDINATES: (U.S. FEET)	
ZONE: KS SOUTH 1502	
X:	1721709.1230
Y:	161499.8491

DATE STAKED: 2013-07-02
 DATE OF DRAWING: 2013-07-03

CERTIFICATE:

I, MICHAEL D. KLEIN, A KANSAS LICENSED LAND SURVEYOR AND A AUTHORIZED AGENT OF BHC RHODES, DO HEREBY CERTIFY THAT THE SURFACE WELL LOCATION DESCRIBED HEREON WAS STAKED AT THE COORDINATES SHOWN IN THE DATA TABLE.

KANSAS LIC. NO. 778



Proposed Electric Line

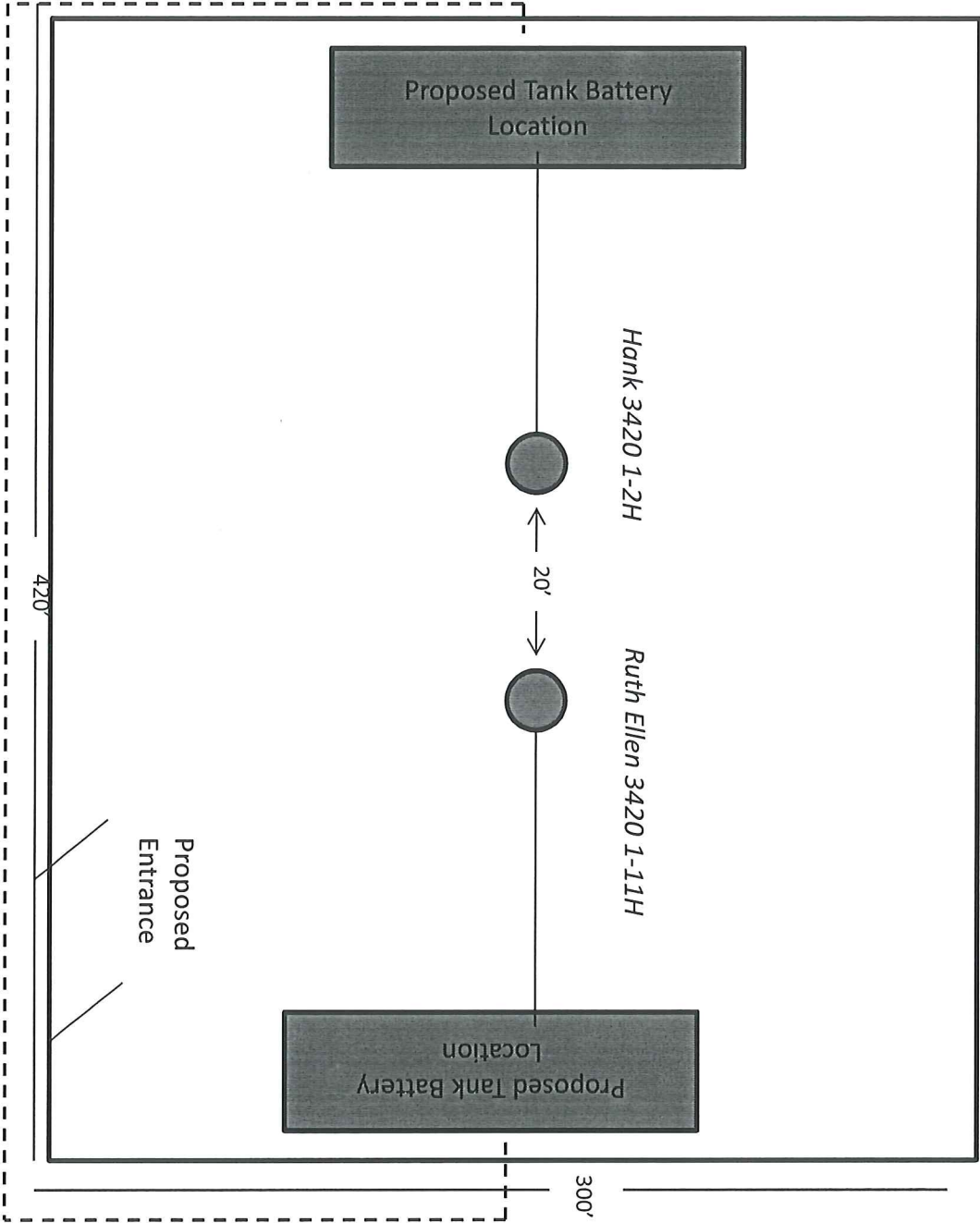

Ruth Ellen 3420 1-11H

Unit Description:

E/2 of 11-34S-20W

Surface Owners:

Randell C. and Sally R. Selzer

P.O. Box 132

Protection, KS 67127



March 6, 2014

Randell C. and Sally R. Selzer
P.O. Box 132
Protection, KS 67127

Re: KSONA-1 NOTIFICATION

Please find attached a draft copy of Intent to Drill currently pending with the KCC for approval. We plan to drill the Ruth Ellen 3420 1-11H well located in Comanche County, Kansas, and you are listed as the current surface owner.

This notice is being provided pursuant to the Kansas Surface Owner Notice Act (House Bill 2032). If you have any questions, please contact us.

Sincerely,

Tiffany Golay
Regulatory Technician
SandRidge Energy
123 Robert S Kerr Avenue
Oklahoma City, OK 73102
T: 405.429.6543
E: tgolay@sandridgeenergy.com

/file
Attach.